# THE OAK
# 1954

Digitized by the Internet Archive
in 2014

https://archive.org/details/oak1954newj

Rub the lamp and
come with us . . . .

# . . . . . on a magic trip

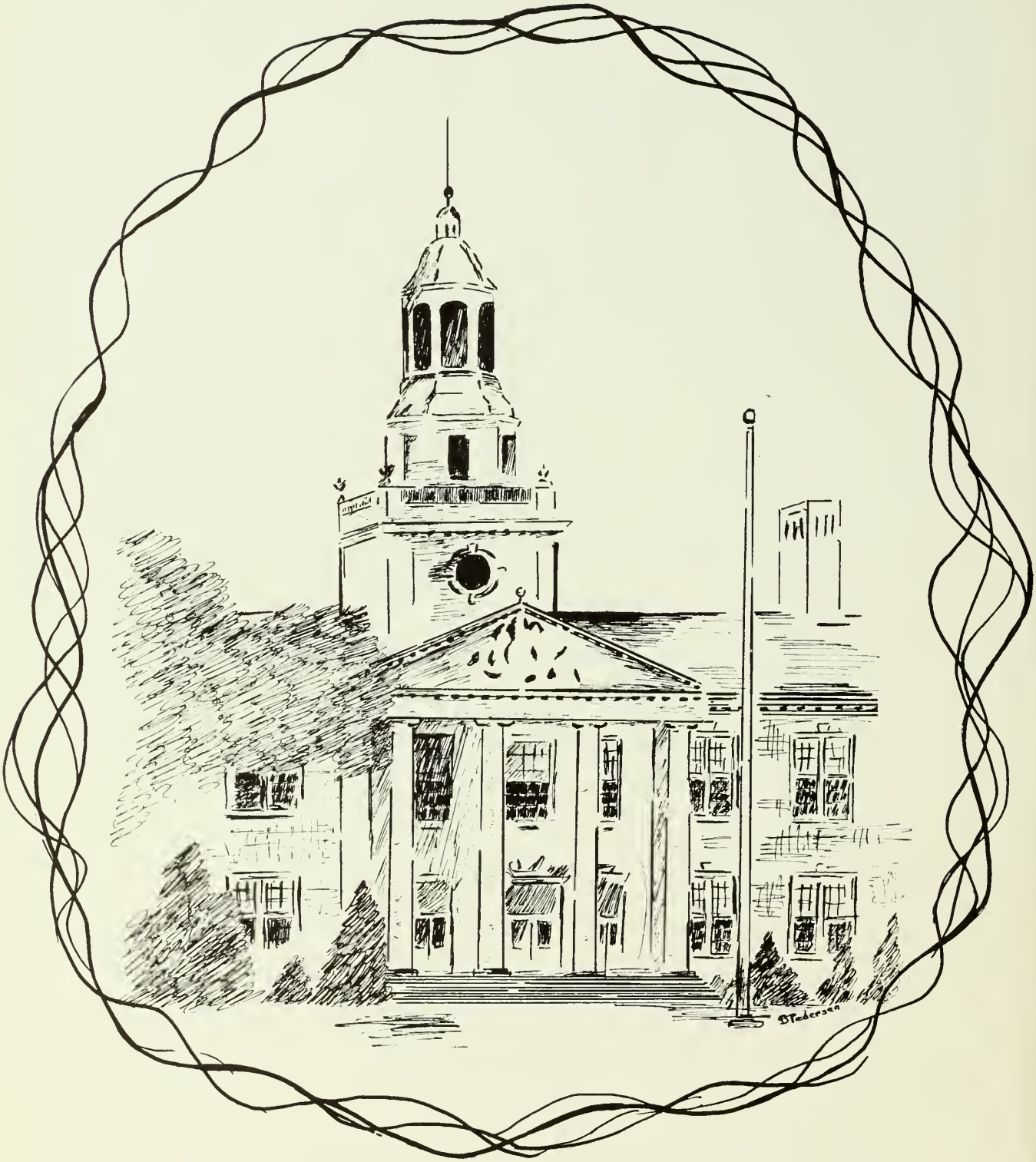


• Carolyn Horsman and Harry Beaudet
CO-EDITORS

• Carolyn Patterson
BUSINESS

through the pages of

# The 1954 Oak

*Presented by the Senior Class of*

## THE NEW JERSEY STATE TEACHERS COLLEGE

GLASSBORO • NEW JERSEY


• Louisa Llewellyn • Donald Mohrman • Betty Pedersen • John Caseiro •

LITERARY PHOTOGRAPHY ART SPORTS

# OUR TRIP IS DEDICATED TO

## MARIE MEZGER

WE, THE CLASS OF 1954, WISH TO DEDICATE THIS BOOK TO A REAL, LIVING GENIE. ALMOST AS IF SOMEONE HAD RUBBED THE MAGIC LAMP IN SEPTEMBER 1950, WE WERE GIFTED WITH AN AMAZING GENIE WHOSE NAME IS MARIE MEZGER.

NOT EVEN THE FEATS OF ALADDIN'S MAGICAL GENIE CAN COMPARE WITH THE SERVICES RENDERED TO US BY MRS. MEZGER. TO ATTEMPT TO LIST THOSE MANY SERVICES HERE OR TO DESCRIBE IN WORDS OUR RESPECT AND ADMIRATION FOR HER WOULD BE IMPOSSIBLE. OUR GENIE HAS BEEN MORE THAN A GREAT HELP; SHE HAS BEEN WHAT EVERYONE IS ETERNALLY LOOKING FOR—A SINCERE FRIEND.

WE, THE CLASS OF 1954, CAN ONLY SAY TO YOU, MRS. MEZGER, "THANK YOU!"

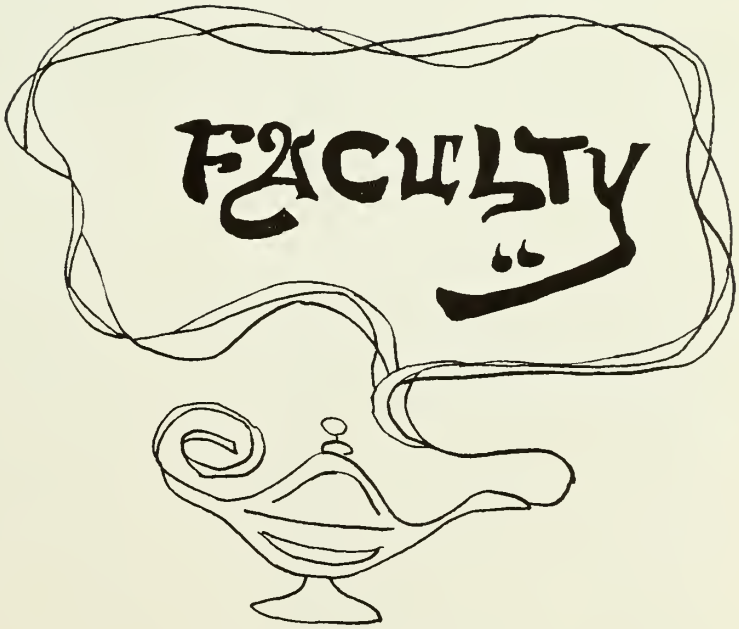
FACULTY

THOMAS E. ROBINSON

# A WISH FROM OUR PRESIDENT

*Happy is the man that findeth wisdom,*
*and the man that getteth understanding . . .*
—PROVERBS 3-13

Time is the only teacher, and a lifetime is not too long to learn the lessons of life. In your four short years at Glassboro we have attempted to organize, intensify, and make meaningful the instruction which life offers. To the extent that we have succeeded, you have found wisdom; you have acquired understanding.

If you have truly learned wisdom and have acquired understanding, you will know that children have more need of models than critics, that counsel without help is useless, that the largest room in the world is the room for self-improvement, and that no one has ever discovered anything from which to make a man except a child.

We are happy to have walked hand-in-hand with you in the pursuit of wisdom and understanding.

*Thomas E. Robinson*

College graduation is both a sad and a happy occasion. Sadness comes because associations, developed and nurtured on a friendly campus, are approaching an end. Happiness stems from a feeling of accomplishment of a goal attained.

Graduation is the beginning of a rich, full, professional life. Aladdin, with all his magic, can offer nothing to compare with the opportunities awaiting those who dare to teach. Truly, teaching is fun and education is exciting.

ROBERT BOLE
*Dean of Instruction*

June is a period of mixed emotions. Happiness—in having achieved one more goal in life's plan; sadness—in leaving esteemed friends and endeared places.

I shall feel these mixed emotions when your class of 1954 graduates. Sadness—because I shall miss you; happiness—because I know your graduation means a gain in good educational leaders in many New Jersey communities.

Congratulations to each of you and a sincere wish that you will return often to your Alma Mater.

EVELYN M. READE
*Dean of Women*

College life is "3-D." Breadth and height are given by faculty and students. Depth, ever growing, is constituted by the alumni. All are necessary to make the picture. To be graduated is not to fade from the picture but to enrich it.

College is a two-way process. You have received and you have given. We shall cherish your contribution.

SAMUEL E. WITCHELL
*Dean of Men*

# Faculty

MILDRED E. ADAMS

*Instructor in Education*, Demonstration School Handicapped Children. B.S. Glassboro State Teachers College. Ed.M. Temple University.

ROBERT D. BOLE

*Dean of Instruction, Professor of Education.* B.A. Wooster College, Ohio. M.Ed. Rutgers University.

ESTHER M. BOVARD

*Associate Professor of English.* B.S. Slippery Rock State Teachers College, Pa. M.A. Columbia University. Professional Diploma, Columbia University.

FLORENCE D. BOYD

*Assistant Professor of Music.* A.B. Cornell Uuiversity. M.A. Columbia University. Professional Diploma, Cornell University.

LORIOT D. BOZORTH

*Instructor in Education.* B.S. Glassboro State Teachers College. M.S. University of Pennsylvania.

LESTER M. BUNCE

*Instructor in Social Studies.* B.S. Trenton State Teachers College. M.A. Montclair State Teachers College.

J. WILLARD CAREY

*Assistant Professor of Art.* B.S. Rutgers University. Ed.M. Temple University.

ESTELLE L. CARLSON

*Assistant Professor of Home Economics.* B.S. Pennsylvania State College. M.A. Columbia University.

MARY G. COLVEY

*Assistant Instructor in Physical Education.* B.S. Trenton State Teachers College.

MARVIN C. CREAMER

*Instructor in Social Studies.* B.S. Glassboro State Teachers College. M.S. University of Pennsylvania. M.S. University of Wisconsin.

# Faculty

ROLAND A. ESBJORNSON

*Professor of Health and Physical Education.* B.P.E. Springfield College. M.P.E. Springfield College.

DOROTHY HAMMOND

*Assistant Professor of Library Science.* A.B. Swarthmore College. B.S. in Library Science, Drexel Institute. M.A. University of Pennsylvania.

GEORGE W. HAUPT

*Professor of Science.* B.S. Bucknell University. A.M. Columbia University. Ph.D. Teachers College, Columbia University.

DORA M. LAWRENCE

*Associate Professor of English.* A.B. University of Michigan. A.M. University of Pennsylvania.

NELLIE CAMBELL LINN

*Professor of Education.* A.M. Teachers College, Columbia University, A.B. University of Delaware. Ph.D. Teachers College, Columbia University.

MARION L. LITTLE

*Professor of Education. Director of Children's Clinic.* A.M. Teachers College, Columbia. B.A. Boston University. D.Ed. University of Pennsylvania.

CLAIRE A. LOCKEY

*Instructor in Education, Assistant Professor in Education.* B.S. Trenton State Teachers College. A.M. Teachers College, Columbia University.

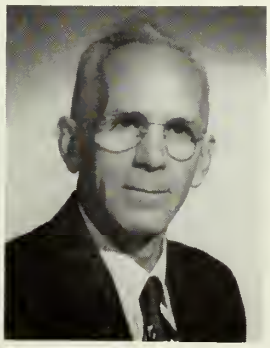

ROBERT H. McCOBB

*Associate Professor of Mathematics.* A.B. University of Maine. M.Ed. Temple University. D.Ed. Temple University.

LEONARD L. MANCUSO

*Assistant Professor of Science and Mathematics.* B.S. Trenton State Teachers College. M.A. Columbia University.

FRANCIS G. PEACOCK

*Assistant Professor in Education, Instructor in Social Sciences.* A.B. Brown University. A.M. Columbia University.

# Faculty

W. CLARKE PFLEEGER, JR.

*Assistant Professor in Education. Instructor in Music.* B.S. Fredonia State Teachers College. M.A. Columbia University.

SAMUEL F. PORCH, JR.

*Instructor in Health and Physical Education.* B.S. Glassboro State Teachers College. M.P.E. Springfield College.

EVELYN M. READE

*Associate Professor of Health and Physical Education.* B.S. Trenton State Teachers College. M.A. Teachers College, Columbia University.

MARGARET N. RIECK

*Instructor in Education.* B.S. Glassboro State Teachers College. A.M. Temple University.

HAZEL F. SAINDON

*Assistant Professor of Education.* B.S. University of Wisconsin. A.M. Columbia University.

JOHN B. SANGREE

*Associate Professor of Science.* B.S. University of Washington. A.M. University of Pennsylvania.

ROBERT E. SCHREIBER

*Assistant Professor of Education.* B.S. Northwestern University. M.S. University of Illinois.

FLORENCE E. SELLERS

*Instructor in Library Science.* B.S. Trenton State Teachers College. M.A. University of Pennsylvania. B.S. in Library Science, Drexel Institute of Technology.

# Faculty

LUTHER G. SHAW

*Assistant Professor of Education.* B.S. Glassboro State Teachers College. M.S. University of Pennsylvania. D.Ed. University of Pennsylvania.

DOROTHY A. STEWART

*Instructor in Education.* B.S. Glassboro State Teachers College. M.A. New York University.

PATRICIA G. STITES

*Assistant in Education.* B.S. Glassboro State Teachers College.

ELIZABETH G. TOHILL

*Assistant Professor of English.* A.B. Greeley State Teachers College, Colorado. A.M. Columbia University.

PARTHENIA VANDERMARK

*Assistant Professor of Art.* B.S. Teachers College, Columbia University. A.M. Columbia University.

CHARLES G. WALKER

*Instructor in Education.* B.S. American International College. Ed.M. Harvard University.

HAROLD F. WILSON

*Professor of Social Studies.* A.B. University of Vermont. A.M. Harvard University. Ph.D. Harvard University.

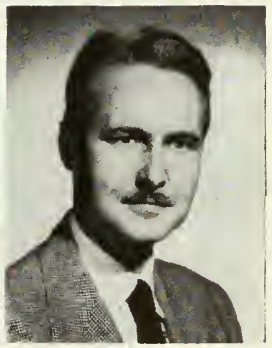

SAMUEL E. WITCHELL

*Assistant Professor of Social Studies.* A.B. Waynesburg College. A.M. Columbia University.

HELEN G. WRIGHT

*Associate Professor of Social Studies.* A.B. Mount Holyoke College. A.M. Teachers College, Columbia University. D.Ed. Teachers College, Columbia.

# Personnel

DR. WILLIAM I. ROZANSKI

MRS. JOSEPHINE H. MURPHY, R.N.

EVE WILEY
*Dormitory House Mother.*

OFFICE STAFF

Miss N. Boyd, Miss L. Valetta, Mrs. E. Huston, Miss A. Johnson, Miss G. Bagg, Mrs. M. Mezger, Mrs. S. Brown, Mr. R. Berryann.

CAFETERIA STAFF
*First Row*: F. Dauer, M. Beebe, Miss Hill, M. Mitten, I. Young. *Second Row*: P. Kalla, B. Campbell, M. Hatch, E. Custer, M. Mitten.

MAINTENANCE STAFF
*First Row*: F. Wentzel, B. Crane, F. Morgan, F. Ayers. *Second Row*: C. Rasmussen, G. Miller, M. Patton, E. McNeill, L. Hering, P. Tucker, S. Boyd, W. Smith.

AUTUMN
Administration Building

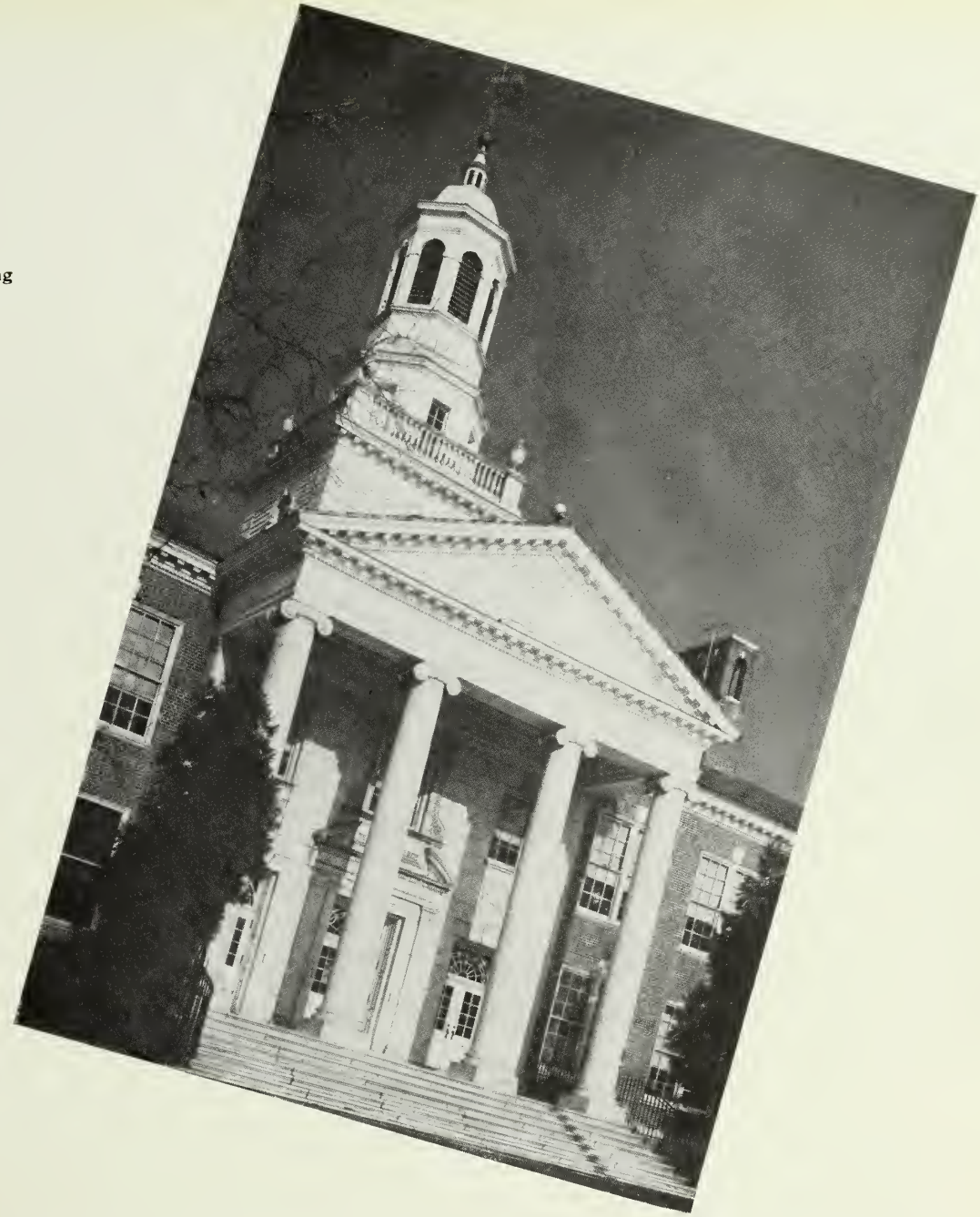

# OUR TRIP TAKES US THROUGH MANY SEASONS

WINTER
Laurel Hall

SUMMER

Women's Campus

EARLY SPRING

Hollybush

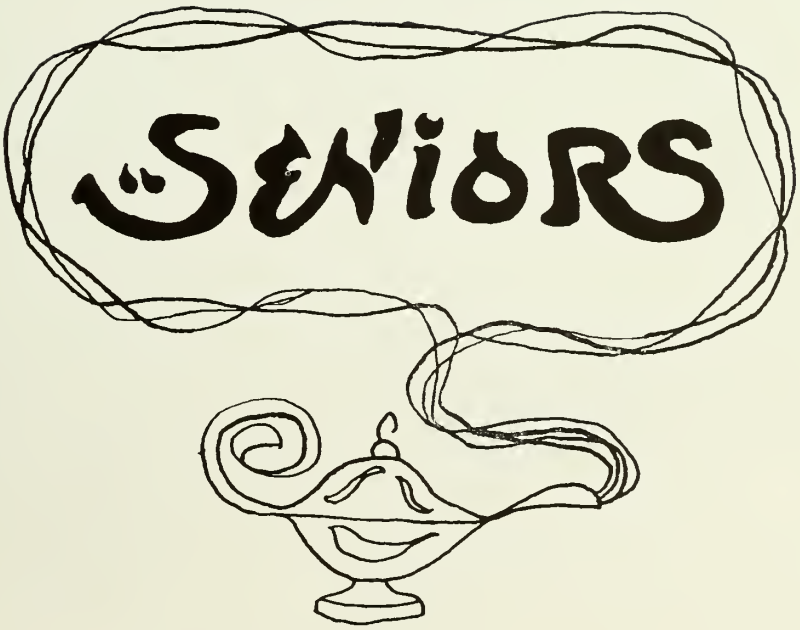
SENIORS

# Senior Class Officers

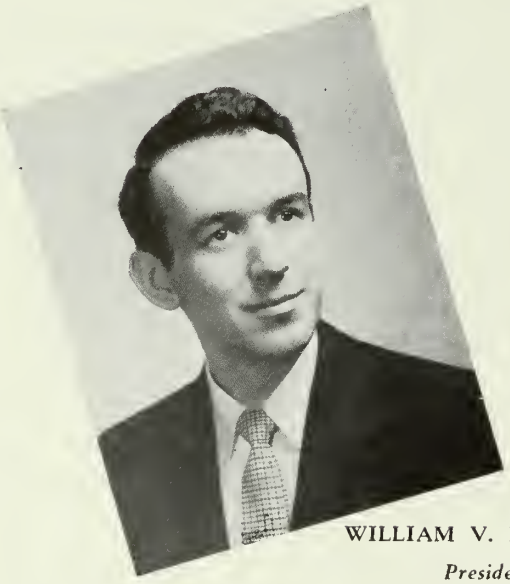

WILLIAM V. RAUSCHER
*President*

Leadership is essential to the functioning of any working organization. The success of the Class of 1954 has depended largely on the capable and efficient officers who have been elected to guide the class throughout its activities. With yearly elections the class has been able to profitably use the varied abilities of many of its members.

SALVATORE CIARLANTE
*Vice-President*

BETTY PEDERSEN
*Secretary*

HARRY BEAUDET
*Treasurer*

# A TRIBUTE TO OUR MAGI

Miss Esther M. Bovard
*Class Adviser*

## ESTHER M. BOVARD

The magic fuel which kept Aladdin's Lamp burning has been duplicated by Miss Esther Bovard's constant effort to keep the Seniors' torch of knowledge bright. Her heart is never closed to those who need advice. We will always remember the hours she spent with us during class activities and class assemblies. Like Aladdin, she has looked into our future and helped us to achieve success.

## WALTER C. PFLEEGER

The Senior Class, like Aladdin, has a genie always at its beck and call. Our faithful genie is Mr. Walter Clarke Pfleeger, who willingly devotes his time and effort to the class of '54. Among the numerous services for which we shall remember him is the advice he has given us concerning curriculum, class activities, and class assemblies. May he inspire others as he inspired us.

Mr. Walter Clark Pfleeger—
*Class Adviser*

GLORIA C. ADAMS

K.P. Belleville

*Glo . . . she likes to dance between trips to North Jersey . . . one of the fabulous four . . . peppy Captain . . . congenial.*

Clinic 2, 3, 4; A.C.E. 3, 4; Cheerleader 1, 2, 3, 4; Class Week 1, 2, 3, 4; Awards Club 2, 3, 4; Sports 1, 2, 3, 4.

ALEXANDRA ANN ARCHBALD

G.E. Highland Park

*Alex . . . "Let's face it" . . . dependable . . . Dean's List . . . fashionable wardrobe . . . great debator . . . melodious voice . . . "Good ole Archie."*

Glee Club 1, 2, 3, 4; Assembly Comm. 1; Student Alumni 4; F.T.A. 2, 3, 4, Treas. 3; Yearbook Staff 4; Student Health and Welfare 4; Class Week 3, 4; Kappa Delta Pi 4; Sec. of Student Council 3, 4; Dorm Council 4, V. Pres. 4; Sports 2, 3; Section V. Pres. 1, 2; Section Pres. 3.

MARJORIE R. BAIER

G.E. Atlantic City

*Marge . . . "No I don't want to" . . . likes to sleep . . . Dean's List . . . hard worker . . . golddust twin from Atlantic City.*

F.T.A. 1, 2, 3.

# The Oak . . . . . .

JEANNE BAUER

G.E. Paulsboro

*Jeannie . . . accelerated . . . second home the five and ten cent store . . . always studying . . . quiet smile . . . loves Connecticut scenery.*

F.T.A. 1, 2, 3; Whit 1, 2, 3.

JOAN MARY BEATTY

G.E. Atlantic Highlands

*Beatrice . . . "Crazy mixed up kid" . . . usually seen relaxing . . . adviser of Laurel 4 . . . "Me and my Uke."*

F.T.A. 1, 4; Dorm. Council 4; Modern Dance 4; Decoration Comm. 3; Hospitality Comm. 1; *Oak* 4; Class Week 3, 4; Sports 2, 3, 4.

HARRY BEAUDET

G.E. Camden

*Harry . . . "O those French" . . . LOVE every moment you live . . . those curly locks . . . neat dresser . . . smooth dancer . . . debater.*

Public Relations 1; Football 1; Class Treas. 2, 3, 4; M.A.A. Treas. 3, 4; President C.A.F.E. Club 4; Basketball 2, 3, 4; Baseball 2, 4; I-M Sports 1, 2, 3, 4; Hospitality 4; Student Council 4; *Oak*; Co-editor 4; Class Week 1, 2, 3, 4.

BARBARA LEE BECK

K.P. Newfield

*Becky . . . "most generally always" . . . another future "Mrs." . . . red on the head . . . trip to Purdue . . . transfer from West Chester . . . nice addition.*

F.T.A. 3, 4; A.C.E. V. Pres. 3, Pres. 4; Modern Dance 3, 4; Glee Club 2, 4; Assembly Comm. 4; Sports 3; Kappa Delta Pi 3, 4; Student Council 4; Class Assembly 3, 4.

JEAN RUTH BELLO

G.E. Fairview

*Jeannie . . . "What a life" . . . light-footed dancer . . . her Flamingo Ford has arrived . . . three years with Joan . . . sincere and wonderful friend.*

F.T.A. 1, 2, 3, 4; Clinic 2, 3, 4; *Whit* Staff 1, 3, 4; Decoration Comm. 2; *Oak* 4; Glee Club 4; Sports 3; Class Week 3, 4.

RICHARD BRIDGE

G.E. Margate City

*Dick . . . student pastor . . . happily married . . . always a bright smile and good word . . . skilled I.M. performer.*

Glee Club 1; Intramural Basketball 4.

# . . . . . Nineteen Fifty-four

DAVID BROOKS

G.E. Pennsauken

*Dave . . . reading . . . "As You Like It" . . . nice dresser . . . friendly smile . . . probable supervisor.*

Public Relations 1, 2; F.T.A. 1, 2, 3; Student Council 3; A.C.E. 3; Field Trip Comm. 2, 3; Social Affairs 2, 3; Commuters Council 3; Class Week 1, 3; Kappa Delta Pi 3.

FRANCES BROWN

G.E. Atlantic City

*Franny . . . passion for pinochle . . . "You don't mean it" . . . haunts Laurel I . . . twinkle in her eye . . . nice to know.*

Assembly Comm. 3; Sports 2, 3.

ROBERT H. BROWN

G.E. Pitman

*Bob . . . sports . . . capable leader . . . active socially . . . eager to work . . . goal, elementary supervisor.*

Student Council 2, 3, 4; Pres. 4; A.C.E. 3; F.T.A. 3; Field Trip Comm. 2, 3; Glee Club 2; Class Week 1, 2; C.A.F.E. Club 3.

JOHANNA M. BUCHHOLTZ

K.P. Bayonne

*Jo . . . "You're not listening!" . . . going home . . . wants to know how to do the right thing at the right time . . . my roommate Louise.*

Glee Club 1, 2, 3; *Whit* 2; Clinic 3, 4; F.T.A. 2, 3; A.C.E. 3, 4; Hospitality 2; Bible Club 1, 2, 3; Section Pres. 4; Kappa Delta Pi 3, 4; Class Week 1, 2, 3, 4; Cafe Club 4; Student Council 4; Sports 1, 2.

SHIRLEY MAE BURKHARDT

G.E. Mount Ephraim

*Shirl . . . "Oh no!" . . . never a dull moment . . . expressive countenance . . . goal—doctorate in science . . . sports enthusiast.*

Varsity Sports 1, 2, 3, 4; F.T.A. 1, 2; Class Week 1; Modern Dance 4.

GEORGE C. BUTRUS

J.H. Atlantic City

*Gig . . . sharp dresser . . . famed model A . . . goggles for light allergy . . . variety of occupations . . . pride of the Guard . . . proud husband and father.*

*Whit* 3; Hospitality Comm. 1; Section Pres. 2; Class Week 1, 2, 3, 4.

# The Oak . . . . . .

MARLENE T. CAMAROTA

G.E. Atlantic City

*Mar . . . "Now tell me who's crazy and mixed up" . . . enjoys good combos . . . seen in her Ford or Buick . . . accelerated.*

F.T.A. 1; Hospitality Comm. 1; Sports 1.

ORLANDO J. CANALE

G.E. Landisville

*Chick . . . "Labore omnia vincit" . . . music . . . soccer fan . . . where's my briefcase? . . . Walt Whitman collection.*

*Whit* 3, 4; Class Week 1, 2.

RUTH C. CARROLL

G.E. Paulsboro

*Ruthie . . . "Wait for me" . . . writes letters continuously . . . never still a minute . . . "Do we have to?" . . . second Imogene.*

*Whit* 1, 2; F.T.A. 2; *Oak* 4; Sports 4; Class Week 4; Decoration Comm. 4.

JOHN MANUEL CASEIRO

J.H. South River

*John . . . leader of the three* caballeros *. . . future phys. ed. teacher . . . dart champion . . . roaring laugh . . . Goliath.*

Baseball 1, 2, 3, 4; Basketball 3, 4; Hospitality Comm. 4; M.A.A. V. Pres. 3, Pres. 4; *Whit* 2, 3, 4; Sports Editor 3, 4; I-M Sports 1, 2, 3, 4; Student Council 4; Class Week 1, 2, 3, 4; *Oak* Sports Editor 4.

HORACE CHAMBERLAIN JR.

G. E. Oak Ridge

*Ho . . . "I don't know" . . . Joan . . . "Long live the Queen" . . . history and politics . . . "remember me?"*

Photo. Club 1; I-M basketball, softball 1, 3, 4; Men's Dorm. Council 2; Student Council 4; Section Pres. 4; M.A.A. Pub. Director; C.A.F.E. Club 4; Class Week 3, 4; *Oak* 4.

LORRAINE MARIE CHANGLIN

K.P. Wildwood

*Lorrie and L.C. . . . likes to dance . . . one of the fabulous four . . . will she win that $5.00 bet? . . . wild summers . . . short and sweet.*

Glee Club 1; Clinic 2, 3, 4; Modern Dance 4; Kappa Delta Pi 4; A.C.E. 3, 4; Social Affairs Comm. 2, 3, 4; Class Week 2, 3, 4; Sports 1, 2, 3.

# . . . . . Nineteen Fifty-four

SALVATORE CIARLANTE

G.E. Landisville

*Spocky . . . boxing . . . singing . . . "Sure, why not?" . . . strong leader . . . hard worker . . . criminologist.*

Varsity Football 1; Student Council 1, 2; Section President 2, 3; Class V. Pres. 2, 3, 4; I-M Football 3, 4; Class Week 2, 3, 4.

CONSTANCE V. CLARKE

G.E. Paulsboro

*Connie . . . that bandbox look . . . Paulsboro's prize package . . . loves reading . . . easy to look at . . . conscientious student.*

Sports 2; *Whit* 2; Social Affairs 2; Public Relations 3; *Oak* 4; F.T.A. 3, 4; Math Club 3.

CAROL CLIFTON

G.E. Essex Fells

*Cliff . . . "Now don't get excited" . . . Bermuda shorts and knee socks . . . gift of gab . . . jazz fan . . . happy go lucky.*

F.T.A. 3, 4; Student Alumni 4; Glee Club 2, 3, 4; Dormitory Council 4; Student Health and Welfare 3; OAK 4; Class Week 3, 4; Sports 2, 3, 4.

JOAN RUTH COLARDEAU

K.P. Verona

*Joanie . . . "Well, just because" . . . diamond in December . . . "Ho" . . . hard worker on the Curriculum Revision Comm.*

*Whit* 2, 3; Public Relations 2, 3; F.T.A. 3, 4; A.C.E. 3, 4; Class Week 3, 4; Section V. Pres. 4; *Oak* 4.

ELAINE JUDITH CONOVER

G.E. Conovertown

*"Well, bless your heart" . . . "Miss Conovertown" . . . likes country music . . . favors state of Tennessee . . . seen with Faith, Jane and Louise.*

Glee Club 2, 3, 4; Class Week 3; Public Relations Comm.

JOAN CONRAD

G.E. Oaklyn

*Connie . . . vivacious . . . finger in every pie . . . heart-warming chuckle . . . wide circle of friends . . . ambitious and influential . . . Phi Lambda Pi.*

*Whit* 2, 3, 4; E-in-C 3, 4; Varsity Sports 1, 2, 3, 4; Awards Club 3, 4; Student Council 3, 4; Yearbook 4; F.T.A. 4; Student Alumni 3, 4; Commuters Council 3; Glee Club 1; Public Relations 1, C.A.F.E. Club 4.

# The Oak . . . . . .

VIRGINIA ANNE COPELAND

G.E. Swedesboro

*Ginny . . . Radford's loss, our gain . . . "You all" . . . visits University of Maryland . . . shag expert . . . fun to be with.*

Student Welfare 4; *Oak* 4; Class Week 4; F.T.A. 3.

EDWARD H. CORBETT, JR.

G.E. Clayton

*Corby . . . neat wardrobe . . . loves jazz . . . light on his feet . . . smile for everyone . . . dig that crazy talk.*

Football 1; Glee Club 1, 2; Orchestra 3, 4.

DOROTHY ELIZABETH CUMMINGS

K.P. Wenonah

*Betty . . . "Oh, the pain" . . . Wildwood waitress . . . "When does the next bus leave for Wenonah?" . . . sportswoman extra-ordinary . . . commuters room squatter.*

F.T.A. 1, 3, 4; A.C.E. 3, 4; Sports 2; Public Relations 2, 3, 4; Class Assembly 1, 2, 3, 4.

MARIE De FLORA

G.E. Lodi

*Rie . . . conscientious teacher . . . friendly and sincere . . .* OAK *4's alarm clock . . . answers Tozour's pleas . . . big blue eyes . . . tickles ivories.*

*Whit* 1, 2, 3; Glee Club 1; F.T.A. 1; Class Week 3, 4; Sports 2, 4.

JANET LEE DENNIS

K.P. Pitman

*Jan . . . "gad" . . . another "Dennis the Menace" . . . quite a giggler . . . watch those knitting needles fly . . . commuters room bound.*

Student Health and Welfare 2; A.C.E. 3, 4; F.T.A. 3, 4; Awards Club 3, 4; *Whit* 3; *Oak* 4; Sports 1, 2.

JOAN ELAINE DIEFENDORF

G.E. Collingswood

*Diefie . . . chic coed . . . down the aisle in June . . . those trips to Troy . . . never seen idle . . . vim and vigor . . . slim and attractive.*

Dramatic Club 1; A.C.E. 3; Modern Dance 3; V. Pres. F.T.A. 3, Pres. 4; Commuters Council 3; Pres. 4; Hospitality Comm. 4; Class Week 2, 3, 4.

# . . . . . Nineteen Fifty-four

BARBARA METZLER DOUGHERTY

G.E. Somerville

*Metz . . . meticulous housekeeper . . . Jack and Nancy's pride and joy . . . newest addition in senior year . . . perfect hostess . . . sincere and delightful.*

Class of '53 Secretary 1, 2; Awards Club 3; *Whit* 1, 2; Glee Club 1, 2; Public Relations 2; Decoration Comm. 2; Social Affairs 2; ACE 3; F.T.A. 3; Sports 1, 2, 3.

JOHN JAMES DOUGHERTY

G.E. Paulsboro

*Jack . . . "Who's buying?" . . . smiling Irishman . . . proud father . . . big blue eyes . . . Ph.D. in history.*

Varsity Football 1; Section Pres. 1; Class Week Chairman 1.

MARILYN M. DREHER

K.P. Mount Holly

*Mar . . . likes to dance . . . one of the Fabulous Four . . . missing the Mt. Holly bus at Market and Broad.*

A.C.E. 3, 4; Glee Club 1, 2, 3, 4; Modern Dance 4; Sports 1, 2, 3, 4.

JANE BAUER DUNHAM

G.E. Bridgeton

*Janey . . . got Mrs. degree before B.S. . . . accelerated . . . pleasing smile . . . gifted artist . . . knitting . . . contagious laugh . . . life in a trailer.*

Glee Club 1, 2; Class Week 1, 2, 3.

CARL JOHN ELSHOLZ

J.H. Pennsauken

*Ells . . . loves the outdoors especially in a '35 Ford . . . married in December . . . Sergeant of the Guard . . . always friendly.*

I-M Sports 1, 2, 3, 4; Varsity Football 1; Glee Club 4; Dramatics Club 2; Class Week 1, 2, 3, 4.

JEANNETTE VAN DUYNE ELSHOLZ

K.P. Leonardo

*Jan . . . "off like a herd of turtles" . . . Carl's new Mrs. . . . dorm's loss, commuters' gain . . . Talented artist.*

A.C.E. 3, 4; F.T.A. 3, 4; Primer 4; Glee Club 4; *Whit* 3; Class Week 1, 2, 3, 4; Modern Dance 3; Dorm Council, V. Pres. 3; Student Health and Welfare 3; Decoration Comm. 2; Sports 1, 2.

# The Oak . . . . . .

LUCY E. FALCIANI

J.H. Malaga

*Lu . . . other half of Mary . . . "Oh, that Cadillac" . . . classy lassie . . . tumbling tresses.*

*Whit* 2, 3; Social Affairs 3; F.T.A. 3, 4; Sports 1, 2, 3, 4; Class Week 2, 3.

FRANCES G. FICHETOLA

G.E. Hammonton

*Fran . . . wedding bells and Ralph in 1953 . . . commutes in that Chevvy . . . Kate's side kick . . . "Holy Cow!" . . . winsome ways . . . perpetual smile.*

Sports 1, 2, 3, 4; Glee Club 1, 2, 3; Class Week 3, 4; F.T.A. 4.

REBA FRACTION

G.E. Camden

*Reba . . . our favorite mother . . . infectious laughter plus tears . . . family reference book . . . sense and sensibility . . . that snazzy Plymouth.*

FRANCIS A. GANA

G.E. Vineland

*Frank . . . sports . . . reading . . . good man for a debate . . . future administrator.*

Math Club 4; Field Trip Comm.; Glee Club; Class Week; C.A.F.E. Club 4, Public Relations 1; Kappa Delta Pi 3.

LOUISE ANN GANDY

G.E. Palermo

*Expert at roller skating . . . likes to drive . . . willing smile . . . works hard . . . one of the inseparable three.*

Glee Club; Modern Dance 3; F.T.A. 2. Awards Club; Sports 1, 2, 3, 4; Class Week 3.

GUS GARTON

G.E. Millville

*Gus . . . crew cut . . . parking lot Casanova . . . weight lifter . . . Continentals at proms and dances . . . talented musician.*

Orchestra 2, 3, 4; Decoration Comm. 2; Class Week 3, 4.

# . . . . . Nineteen Fifty-four

JANET NUTT GIBBINS

K.P. Pennsauken

*Jan . . . "You know it" . . . favorite pastime, Bill . . . our cute November bride . . . always a friendly "Hello."*

Glee Club 2; A.C.E. 3, 4; F.T.A. 3, 4.

RONALD GIBERSON

J.H. Atlantic City

*Reg . . . science fiction . . . brains behind the assembly . . . A&P employee . . . the crimson wave . . . one used car per year . . . clinical psychologist.*

I-M Sports 2, 3, 4; *Whit* 4; Section Pres. 4; Class Week 3, 4.

PAULA GOLDBAUM

G.E. Newark

*Paula . . . artistic . . . sunny disposition . . . impish expression . . . loves good books . . . subtle wit . . . friend to all.*

Ceramics Club 1; Clinic 2; *Whit* 3; *Oak* 4; F.T.A. 2, 3.

LEONA GOULD

G.E. Camden

*Lony . . . second home—commuters' room . . . can she play pinochle . . . educational reading . . . good sprinter at 3:30 . . . always on time.*

Sports 1.

GILDA GRAY

G.E. Paulsboro

*Gil . . . trips to Annapolis . . . accelerated . . . our red head . . . Dean's List . . . efficient teacher . . . beautiful in green.*

Section Pres. 1; Sports 1, 2; Kappa Delta Pi 3; *Whit* 1, 2, 3; F.T.A.; Student Council 1, 2.

DOROTHY ANN GRYNIAK

G.E. New Market

*Dot . . . "Now tell me who's crazy and mixed up" . . . frequent visitor to Atlantic City . . . accelerated . . . spent hours in Joe's.*

Glee Club 1; *Whit* 1, 2, 3; F.T.A. 1, 2, 3; Hospitality Comm. 2; Dorm. Council 2, 3; Sports 2, 3.

# The Oak . . . . . .

MARGARET JOAN HAINES

K.P. Hurffville

*Haines . . . "M-m-m-boy!" . . . "I Love Lucy" fan . . . adept at killing time . . . commuters' room squatter.*

Glee Club 3; A.C.E. 3, 4; F.T.A. 4; Class Week 1, 2, 3, 4; Sports 2, 3; *Oak* 4.

LOUISE HARVEY

K.P. Moorestown

*Louise . . . "Oh, well!" . . . Senior I fiddle player . . . quiet, friendly manner . . . wants to be a good teacher . . . Johanna's shadow.*

Orchestra 1, 2, 3, 4; F.T.A. 4; A.C.E. 3, 4; Bible Club 2, 3; Dorm. Council 2; Sports 1; Class Week 3.

NANCY L. HAWLEY

K.P. Somerville

*Nance . . . "Ho-Ho" . . . one of the knitting Senior I's . . . a February graduate . . . peppy . . . already a successful teacher.*

F.T.A. 2, 3; A.C.E. 3; Class Week 3; Sports 2, 3, 4.

NORMA ELAINE HORNE
G.E. Cape May

*Sandy . . . H.F.W.'s Assistant Professor . . . passion for salt, sea, spray plus Anchors Aweigh . . . well versed . . . keen sense of humor . . . Phi Lambda Pi.*

Glee Club 1; F.T.A. 1, 4; *Whit* 4; *Oak* 4; C.A.F.E. Club 4; Class Week 1, 2, 4.

CAROLYN STEEVES HORSMAN
G.E. Mountain Lakes

*Carolyn . . . Bill and coo . . . Kadelpian delegate to Purdue . . . brains and beauty . . . dorm. delight . . . calm and sincere . . . Parsippany bound.*

Glee Club 1; Dorm Council 3, 4; Section Pres. 3; Student Council 3, 4; A.C.E. 4; Kappa Delta Pi Pres. 4; *Oak* Co-editor 4; Sports 1, 2; Class Week 2, 3, 4.

RUBY HOWARD BONNER
G.E. Atlantic City

*Rube . . . tickling the ivories . . . broad grin . . . pleasing to hear . . . got both degrees in senior year . . . "Oh well!"*

F.T.A. 3, 4; Math. Club 3; Social Affairs 2, 3; Assembly Comm. 4; C.A.F.E. Club 4; Yearbook 4.

# . . . . . Nineteen Fifty-four

GLORIA H. HURLEY
K.P. Manasquan

*Little Bug . . . "Oh, my!" listening to the radio and knitting, sometimes sleeping . . . one of the inseparable three . . . that laugh.*

Orchestra 1, 2, 3, 4; F.T.A. 1, 4; A.C.E. 3, 4; Class Week 1, 2, 3, 4; Sports 1, 2, 3, 4; Clinic 4.

MARY V. JERNOSKE
J.H. Paulsboro

*Mare . . . "Where's Kep?" . . . compressed carbon covers third left digit . . . Marie Curie's protege . . . pinochle pro . . . short and sweet.*

F.T.A. 4; Whit 2; Sports 1, 2.

WILLIAM RICHARD JONES
J.H. Philadelphia

*Bill . . . "Blue rocket" . . . philosopher . . . spare time with Carolyn . . . camera bug . . . future scientist.*

Health and Welfare 1; *Whit* 1, 2; Photography Ed. 2; Baseball Mgr. 1; I-M Sports 1, 2; Kappa Delta Pi 4; *Who's Who* 4; Class Pres. 1, 2.

LILLIAN KEPHART

K.P. Franklinville

*Susie . . . "Do we have time for coffee?" . . . engaged to Mike . . . quiet . . . intends to revolutionize teaching profession.*

F.T.A. 4; A.C.E. 3, 4.

CAROLYN M. KNOEPPEL

G.E. Palisades Park

*Carol . . . beautiful amber tresses . . . pert and peppy . . . "You know it" . . . sparkler on left hand.*

Glee Club 1, 2, 3; Decoration Comm. 2; Varsity Cheerleader 1, 2, 3, 4; Sports 1, 2; Class Week 1, 3, 4.

MARY ELIZABETH KUHN

G.E. Highland Park

*Mary Lee . . . wedding and Walt spell happiness . . . the Kuhn Theory . . . neat and precise . . . contagious laugh . . . on her soapbox as usual . . . Phi Lambda Pi.*

Glee Club 1, 2, 3; Dorm Council 1, 2; Decoration Comm. 4; Social Affairs 2; Sports 1, 2; *Oak* 4; Class Week 1, 2; 3, 4.

# The Oak . . . . . .

FRANCES ANN LA TORRE

K.P. Vineland

*Fran . . . "Play it cool" . . . dancing bug . . . Senior P's "Little Italian Friend" . . . College of South Jersey transfer . . . huge wardrobe.*

Modern Dance 3, 4; Basketball 1; A.C.E. 3, 4; F.T.A. 4; Class Week 3, 4.

MABEL CHRISTINE LEE

G.E. Jericho

*Mae . . . fingers that flatter the keyboard . . . pinochle perfectionist . . . oh, that laugh . . . delightful . . . promises to be a good teacher.*

Glee Club 1, 2, 3; F.T.A. 3.

LOUISA FINGER LLEWELLYN

J.H. Gloucester

*Toots . . . Mrs. and B.S. degree both received in senior year . . . superior student . . . always on the go . . . a true campus asset.*

*Whit* 3, 4; Assembly Comm. 3, 4; Commuters Council 3, 4; Varsity Sports 2, 3; *Who's Who* 4; Kappa Delta Pi 3, 4; *Oak* Literary Editor 4; Class Week 1, 2, 3, 4.

ANNE E. LUBA

J.H. Sparta

*Lube . . . "That's a doozie" . . . real sport . . . popularity plus . . . streamlined . . . those Wildwood summers.*

Varsity Sports 1, 2, 3, 4; Class Week 1, 2, 4; Glee Club 1, 2; Awards Club 1, 2, 3, 4; Decoration 1, 2, 3, 4.

ALICE BARBARA McALLISTER

K.P. Audubon

*Alice . . . "in other words" . . . everybody's secretary . . . G.S.T.C.'s diplomat . . . avid music fan . . . ever hear her cough?*

Kappa Delti Pi 3, 4; Sec. 4; Student Council 1, 2, 3, 4; *Oak* 4; Class Sec. 1, 2, 3; Glee Club 1, 2, 3, 4; Pres. 4; F.T.A. 3, 4; Sec. 3; A.C.E. 3, 4; Section Pres. 1, 2, 3; Decoration Comm. 1, 4; *Who's Who* 4; Class Week 1, 2, 3, 4; Sports 2, 3, 4.

CATHERINE ANN McINTOSH

G.E. Newfield

*Kate . . . Miss Placid Pines . . . sparkling blue mischievous eyes . . . Janet Lee's pal . . . cafeteria confabs . . . Dr. Linn's delinquent darling . . . "Don't get irritated."*

Glee Club 1, 2, 3; Sports 1, 2, 3; F.T.A. 4; C.A.F.E. Club 4; *Oak* 4.

# . . . . . Nineteen Fifty-four

EDWARD R. MacDOWELL JR.

G.E. Camden

*Ted . . . "Hi Ya!" . . . outdoor recreation . . . keeper of the grounds . . . high ambitions . . . Santa Claus.*

F.T.A. 2; Men's Dorm Council 2, 3; Glee Club 2, 3; Decoration Comm. 1; Hospitality Comm. 2; Social Affairs 3; *Whit* Business Manager 3; I-M Sports 2, 3, 4; Student Council 2; *Oak* 4.

MARLENE ANN MARSICANO

G.E. Metuchen

*Moo . . . Metuchen maiden . . . chic and petite . . . those original creations . . . delightfully domestic . . . Phi Lambda Pi . . . her winning ways make her loved by all.*

Cheerleading 1; Class Week 1, 4; Dorm Council 2, 3; Assembly Comm. 2; Social Affairs 4; Public Relations 3; *Oak* 4.

EDWARD MAST

J.H. Camden

*Ed . . . transfer from Kings . . . sells for Sears . . . interest in electronics . . . penchant for argument . . . congenial personality.*

Photography Club 2.

MARY JANE MATRONA

G.E. Vineland

*Mare . . . pinochle fiend . . . "Don't hold your breath" . . . eye for the basket . . . extensive wardrobe . . . "Where's Ellie?" . . .pleasing personality.*

*Whit* 3; Assembly Comm. 1; V. Pres. of section 3; Decoration Comm. 4; Varsity sports 1, 2, 3, 4.

ELIZABETH ANN MICK

K.P. Pennsauken

*B.A. . . . dancing with Harry . . . one of the Fabulous Four . . . working on M.R.S. degree . . . Oh, those knee socks!*

Glee Club 1, 4; A.C.E. 3, 4; Modern Dance 4; Clinic 2, 3, 4; Class Week 1, 3, 4.

MIRABEL DIANE MILLER

K.P. Moorestown

*Mir . . . "Am I late for this class or early for the next?" . . . music, knitting . . . one of the inseparable three.*

F.T.A. 1, 2, 4; A.C.E. 3, 4; Decoration Comm. 3; Class Week 1, 2, 3, 4; Hospitality Comm. 4; A.C.E. Chorus 3, 4; Yearbook 4.

# The Oak . . . . . .

HELEN MARYANN MITCHELL

G.E. Pitman

*"Haste makes waste" . . . accelerated . . . likes tropical fish . . . has Mrs. degree . . . will be a good teacher.*

A.C.E. 1; Ceramics Club 2.

DONALD MOHRMAN

G.E. Glassboro

*Don . . . Nancy's own . . . wedding bells in June . . . that magic touch . . . constant chuckle . . . flicking the lens.*

*Whit* Photographer 3, 4; Social Affairs 1, 2, 3, 4; I-M Sports 2, 3, 4; Class Week 1, 2, 3, 4; *Oak* Photography Ed. 4.

GRACE COOPER MOORE

G.E. Vineland

*Gras . . . "beautiful brown eyes" . . . returned as Mrs. in senior year . . . great interest in biology . . . Vineland commuter . . . amiable disposition.*

F.T.A. 1; Glee Club 4.

WILTON J. MOORE

G.E. Neptune

*Willy . . . contagious laugh . . . coffee hour . . . new Pontiacs . . . "looking for my fiancee" . . . future with Joan . . . probably administrator.*

F.T.A. 4; Cafe Club 4; Health and Welfare 3; Public Relations 4; Class Week 2, 3, 4.

JANE ALMA MOTT

G.E. Berlin

*Jane . . . Margaret Truman's understudy . . . sweet singing voice . . . shy and petite . . . proud of Jack's diamond . . . down on the O-Hi-O.*

Glee Club 1, 2, 3; Section President 1; Student Welfare Comm. 2; Sports 3; Class Week 1, 2, 3.

ELIZABETH MYERS

G.E. Wenonah

*Liz . . . accelerated . . . "Mother was a freshman" . . . conscientious worker . . . many musical accomplishments . . . Dean's List.*

Orchestra 1, 2, 3.

# . . . . . Nineteen Fifty-four

JOAN NATOLI

G.E. Harrington Park

*Joan . . . donned diamond in junior year . . . little and likable . . . sparkling brown eyes . . . dorm delight . . . "Where's Willy?"*

Glee Club 1, 2; F.T.A. 3; Public Relation 3; Student Health and Welfare 3; Class Week 3, 4.

MARION MARGARET NEMETH

G.E. Bloomsbury

*Marion . . . congenial . . . "Yes, I'm from Hunterdon County" . . . those letters home . . . transfer from N.J.C. . . . quiet and conscientious . . . "Be sensible."*

F.T.A. 2, 3, 4; Treas. 4; Sports 2, 3, 4; Hospitality Comm. Chairman 3; Student Alumni Assoc. 4; Student Health and Welfare 4; Student Council 3; *Oak* 4; Dorm Sports Board 4; Class Week 3, 4.

MARY HELEN OEHLERS

K.P. Aura

*Mary . . . enthusiastic sport spectator . . . quiet and reserved . . . always lends a helping hand.*

A.C.E. 4; F.T.A. 3, 4; Class Week 3, 4.

GERTRUDE D. OGLE

K.P. Clayton

*Gert . . . "holy cow" . . . Mrs. Frankie . . . a private kindergarten . . . "What can I have for dinner tonight?" . . . "Shall I dust or iron?"*

Glee Club 3; F.T.A. 4; A.C.E. 3, 4.

NANCY JEAN OXENFORD

K.P. Point Pleasant Beach

*Nan . . . "I'll wait for mail" . . . Senior I's knitter . . . neat dresser . . . obliging personality . . . wants to teach kindergarten and raise her own.*

Orchestra 1; Glee Club 2, 4; Student Health and Welfare Comm. 4; Class Week 1, 3, 4; A.C.E. 3, 4; F.T.A. 3, 4; Sports 1, 2, 3, 4.

CAROLYN ADAMS PATTERSON

J.H. Franklinville

*Carol . . . "All right, let's go" . . . waltzed down the renowned aisle in '53 . . . insatiable desire for debating . . . dynamic drive.*

Social Affairs 1; Student Health and Welfare 3, 4; Sports 1; Class Week 1, 2, 3, 4; *Oak* Business Manager 4.

# The Oak . . . . . .

ELIZABETH LOUISE PEACOCK

G.E. Barnsboro

*Betty Lou . . . bridge fiend . . . that Crosley girl . . . loves fads . . . conscientious worker . . . Phi Lambda Pi.*

*Whit* Business Manager 3, 4; Sports 1, 4; Awards Club 1, 2, 3, 4; W.A.A. Executive Board 1; Class Week 3, 4; Dramatic Club 1; Student Alumni Assn. 3; C.A.F.E. Club 4.

ELIZABETH MAY PEDERSEN

J.H. English Creek

*Betty . . . artistic talent . . . infinite potentialities . . . bathhouse beauty . . . scintillating personality . . . success assured in any endeavor.*

*Whit* 1, 2, 3, 4; F.T.A. 4; Assembly Comm. 2, 3; Pres. 4; Kappa Delta Pi 3, 4; *Who's Who* 4; Senior Class Sec. 4; *Oak* Art Editor 4; Class Week 1, 2, 3, 4.

JUNE MEREDITH PFARRER

K.P. Roselle Park

*Junie—Poffer . . . "Oh well, such is life!" . . . also enjoys music and sports . . . wants to do the best and better in teaching.*

Awards Club 2, 3, 4; Pres. 4; A.C.E. 3, 4; F.T.A. 1, 4; Glee Club 1, 2, 3, 4; Hospitality Comm. 3, 4; Class Week 2, 3, 4; Sports 1, 2, 3, 4.

MARGERY POFF

G.E. Woodbury Heights

*Margie . . . those Wildwood summers . . . bridge pro . . . Miss Adams' girl Friday . . . "You better believe it" . . . a friend indeed . . . Phi Lambda Pi.*

*Whit* 3; Class Week 3, 4; Student Alumni Assoc. 3, 4; Section Pres. 4; F.T.A. 4; Student Council 4.

VIRGINIA RANDALL

G.E. Glassboro

*Ginny . . . soft-spoken . . . passion for pinochle . . . "Okay" . . . Rhoda's constant companion . . . always a smile.*

Glee Club 1, 2, 3, 4; Sports 2, 4.

WILLIAM V. RAUSCHER

G.E. Highlands

*Bill . . . trip abroad . . . the hand is quicker than the eye . . . "Cecil," the capable director . . . stage know-how . . . popular M.C.*

Glee Club 1, 2, 3, 4; Class Week 1, 2, 3, 4; Director 1, 3; Assembly Comm. 1, 2, 3, 4; Assembly Program 4; Class Pres. 4.

# . . . . . Nineteen Fifty-four

ANTHONY RAZZANO

G.E. South River

*Razz . . . "O those classes with Esby" . . . Senior III virtuoso . . . Jo Anne's dreamer . . . sharp dresser . . . second base slugger.*

Baseball 1, 2, 3, 4; Basketball 3, 4; Class Pres. 3; Glee Club 2, 3, 4; Student Council 3, 4; Men's Dorm Council Pres. 4; *Whit* 1; I-M Sports 1, 2, 3, 4; Class Week 1, 2, 3, 4.

THOMAS REXON

G.E. Haddonfield

*Tom . . . traveling . . . sports . . . "Follow the Golden Rule" . . . "cue-stick Rex" . . . taxi driver . . . governor pro-tem.*

C.A.F.E. Club 4; Public Relation Comm. 3.

DOROTHY STEVENS ROBERTS

G.E. Eatontown

*Dotty . . . Mrs. degree in senior year . . . quiet, amiable . . . contemplating swim to Japan . . . contagious giggle . . . sincere gal, wonderful friend.*

Glee Club 1, 2; F.T.A. 1, 4; Public Relations 3; Sports 1, 2, 3, 4; Class Week 2, 3, 4.

AMABEL MICKEY RODE

K.P. Audubon Park

*Mickey . . . "Let's face it" . . . pronounced Rodeeee . . . fabulous in sports participation . . . Modern Dancer . . . our first school board member.*

Modern Dance 2, 3, 4; Pres. 3, 4; Dramatics 1; A.C.E. 3, 4; F.T.A. 3, 4; Student Welfare 1; Assembly Comm. 4; Student Council 4; Kappa Delta Pi 3, 4; *Who's Who* 4; Awards Club 1, 2, 3, 4; Class Week 2, 3; Sports 1, 2, 3.

RHODA IRMA SADLER

G.E. Lawnside

*Roe . . . quiet, unassuming nature . . . neat and stylish . . . "All right" . . . that Clinic girl . . . charming and friendly.*

Glee Club 1, 2; Clinic 3, 4; Health and Welfare Comm. 4.

LEE MARIE SALATI

G.E. Laurel Springs

*Lee . . . a song in her heart . . . Dr. Little's loss is East Orange's gain . . . feminine, effervescent, talented . . . Phi Lambda Pi.*

Glee Club 1; Hospitality Comm. 1; Pres. 2; Student Council 2; Public Relations 4; Chime-master 2, 3; Class Week 1, 2, 3, 4; Modern Dance 4; *Oak* 4.

# The Oak . . . . . .

LILLIAN SARNESE

G.E. Atlantic City

*Lil . . . "That's bad" . . . listening to classical music . . . accelerated . . . inseparable from Marge . . . "Diamond Lil" . . . hard worker.*

F.T.A. 1, 2, 3; Glee Club 3.

JANET LEE SAUL

G.E. Newfield

*Jan . . . that Chevvy . . . wavy tresses . . . sense of humor . . . definite political views . . . "Better days are coming" . . . nutrition expert.*

F.T.A. 1, 2, 3, 4; Glee Club 1; *Whit* 1; Public Relations 3; Social Affairs 3; C.A.F.E Club 4; *Oak* 4; Sports 1, 2, 3, 4; Class Week 1, 2, 3, 4.

JANET EVANS SCHULTZ

G.E. Williamstown

*Janet . . . radiant smile . . . sweet and sincere . . . definite asset to profession . . . accelerated Miss . . . everybody's friend.*

Sports 1, 2, 3.

PETER J. SCIARROTTA

G.E. Trenton

*Pete . . . active in the field of entertainment . . . socialite . . . ex-sailor . . . energetic . . . tennis and boxing enthusiast.*

Intramural Sports 2, 3.

JEANNE ETHEL SHRIMPTON

K.P. Demarest

*Jeannie . . . "There'll be a short council meeting right after dinner." . . . travels the N.J.T.P. in her Plymouth (when it runs) . . . Madam President.*

Dorm Council 3, 4; Pres. 4; Student Council 4; F.T.A. 3, 4; A.C.E. 3, 4; Awards Club 2, 3, 4; Class Week 1, 2, 3, 4; Decoration Comm. 1, 2, 3, 4; Glee Club 1, 2; Orchestra 2, 3; Sports 1, 2, 3, 4.

JANET M. SIMONIN

J.H. Westville

*Jan . . . bridge queen . . . commuters room capers . . . frank and honest . . . raring to go . . . those crazy summers . . . the best.*

*Whit* 3; Class Week 1, 2, 3, 4

# . . . . . Nineteen Fifty-four

CATHERINE RUTH SLATER

K.P. Neptune

*Chat . . . always something new to say an ardent knitter . . . can be found writing to Fred . . . one of the Senior P's.*

A.C.E. 3, 4; Glee Club 3; Student Health and Welfare 4; F.T.A. 2, 3, 4; Clinic 4; Class Assembly 4; Sports 2, 3, 4.

THOMAS W. SNELGROVE

J.H. Haddonfield

*Tom . . . good looking . . . play boy . . . likes to dance . . . Ford convertible . . . "What did we have for homework last night?"*

I-M Sports 1, 2, 3, 4; Glee Club 1, 4; Social Affairs Comm. 2, 4; Dramatic Club 1; Basketball Mgr. 4.

KATHRYN GRACE SPARKS

G.E. Pedricktown

*Kathy . . . neat and efficient . . . to enter the matrimonial ranks soon . . . competent pianist . . . guaranteed for success.*

Glee Club 1.

PATRICIA MULLIGAN STEFFENS
K.P. Vineland

*Pat . . . "hi hon!" . . . hard worker . . . bubbling personality . . . fascinating smile . . . Senior P's newest Mrs.*

Social Affairs 1, 2, 3, 4; *Whit Staff* 1, 2; Modern Dance 3; A.C.E. 3, 4; F.T.A. 4; Glee Club 4; Class Week 3, 4.

VIRGINIA MARY STEFFENS
K.P. Caldwell

*Ginnie . . . "You know what I mean" . . . artist . . . sports a sparkler from Bob . . . long brown hair . . . will be a good lawyer's wife.*

Decoration Comm. 1, 2, 3, 4; Glee Club 1, 4; Clinic 2, 3, 4; Student Council 4; Dorm Council 1; F.T.A. 3, 4; A.C.E. 3, 4; Modern Dance 2; Awards Club 2, 3, 4; Class Week 1, 3, 4; Varsity Sports 1, 2, 3, 4.

DAVID STREASER
J.H. Texashana, Texas

*Dave . . . contented family man . . . "The eyes of Texas are upon you" . . . big Buick . . . "Music, Music" . . . specialty —sleeping in the wrong class.*

Orchestra 1, 2, 3, 4.

# The Oak . . . . . .

JOHN W. SYKES
G.E. Cape May Court House

*Jack . . . Papa's spare time—Jeanne . . . "You can't fight city hall" . . . pool for lunch . . . most distant commuter.*

CLEO BUNN TAYLOR
G.E. Hurffville

*Cleo . . . calm and competent . . . quiet and amiable . . . mother of two darlings . . . friendly . . . sincere . . . interested in profession*

Glee Club 1, 2; *Oak* Staff 4.

GLORIA TAYLOR
G.E. Camden

*Kitty . . . transfer from College of South Jersey . . . neat and precise . . . accent all her own . . . those stunning coiffeurs . . . taciturn.*

WILLIAM H. THOMPSON
J.H. Riverton

*Herbie . . . shy . . . speed demon . . . four-year clinic worker . . . National Guard . . . reserved Romeo . . . plans for administration.*

Baseball 1, 2, 4; Glee Club 4; Intramural Sports 1, 2, 3, 4; Class Week 3, 4.

ESTHER THORNBORROW
G.E. South Vineland

*Red . . . "I'm gonna study this period" . . . Uke duets with Beatty . . . fire and freckles . . . always blushing . . . friend to all.*

Glee Club 1, 2, 3, 4; F.T.A. 1, 3, 4; Modern Dance 4; Class Week 1, 2, 4; Sports 1, 3, 4.

BENJAMIN W. TIMBERMAN
G.E. Elmer

*Ben . . . future Elmer mayor . . . whiz with the cue . . . innocent look . . . Nancy . . . house on wheels.*

Intramural Sports 3, 4; Baseball 3, 4; Clinic 4; Cafe Club 4.

# . . . . . Nineteen Fifty-four

DOROTHY M. TOZOUR
G.E. Avalon

*Dot . . . lounging on beach . . . "Let's sing 'Avalon'" . . . excitable . . . searching for tall blond . . . convertible in future . . . Oak 4's piano serenader.*

*Whit* 2, 3; Class Week 3, 4; *Oak* 4; Sports 1, 2, 4.

ROSALIND C. TRAINOR
G.E. Union

*Roz . . . Union's blonde bombshell . . . passion for bowling . . . "I wish I were home" . . . conscientious objector . . . winsome ways.*

Glee Club 1, 2; F.T.A. 1; *Whit* 3; *Oak* 4; Class Week 3, 4.

ELINOR TRUCANO
G.E. Vineland

*Ellie . . . pinochle fiend . . . "He's got rocks in his head" . . . Mary Jane's other half . . . athletic . . . coffee between classes . . . winning smile.*

*Whit* 3; Varsity Basketball 1, 2, 3, 4; Assembly Comm. 1; Class Week 3, 4.

DONALD M. ULRICH

G.E. Pitman

*Don . . . enjoys noontime recreation . . . "cream and sugar in mine" . . . Davis' . . . widely known . . . "The Sheik."*

Intramural football; Basketball 1, 2, 3, 4.

FAITH EILEEN UTTER

G.E. Wharton

*"Just goes to show you" . . . Senior 3's warbler . . . lives for weekends . . . quiet, sincere . . . always with Jane, Elaine, and Louise.*

Glee Club 1, 2, 3; Assembly Comm 3; Class Week 1, 2, 4.

RICHARD W. WALLDOV

G.E. Tennent

*Richie . . . Scandinavian "Valentino" . . . multi-colored car . . . one of the* Caballeros *. . . indoor sports . . . The Old Tennent Church . . . hustler.*

Basketball 1, 3, 4, Baseball 4, I-M Sports 1, 2, 3, 4; *Whit* 3, Class Week 1, 2, 4.

# The Oak . . . . . .

FRED WEBER

G.E. Paulsboro

*Professor . . . "be you got bugs" . . . playing canasta . . . hair stylist . . . "Where's Fred?" . . . elementary superintendent.*

Class Week 3, 4.

SYDNEY ANNE WESCOTT

G.E. Glassboro

*Syd . . . personality plus . . . unforgettable California flight . . . wizard with the pen . . . outstanding coed . . . success will be hers . . . Phi Lambda Pi.*

Varsity Sports 1, 2, 3, 4, W.A.A. Pres. 4; Student Council 2, 4; Section Pres. 2; *Whit* 3, 4; *Oak* 4.

DORIS KAUFFMAN WILLS

K.P. Riverton

*D.K. but not decay . . . "All righty!" . . . ping-pong champ . . . head of exclusive date bureau . . . Miss athlete . . . will be excellent teacher.*

Awards Club 2, 3, 4; A.C.E. 3, 4, Orchestra 1, 2, 3, 4; Class Week 1, 3, 4; Dorm Council 4; Varsity Sports 1, 2, 3, 4.

ESTELLE J. WOODLAND

J.H. Glassboro

*Stell . . . "Oh, he's sharp" . . . friend to the end . . . card shark . . . even-tempered . . . clothes conscious.*

Glee Club 1.

# WORDS OF WISDOM — ON TEACHING

The whole art of teaching is only the art of awakening the natural curiosity of young minds for the purpose of satisfying it afterwards.—*Anatole France*

A teacher affects eternity; he can never tell where his influence stops.
—*Henry Brooks Adams*

The teacher who walks in the shadow of the temple, among his followers, gives not of his wisdom but rather of his faith and his lovingness.—*Kahlil Gibran*

What nobler employment, or more valuable to the state, than that of the man who instructs the rising generation?—*Cicero*

It is the supreme art of the teacher to awaken joy in creative expression and knowledge.—*Albert Einstein*

# THROUGH THE SMOKE

# Our Class Song

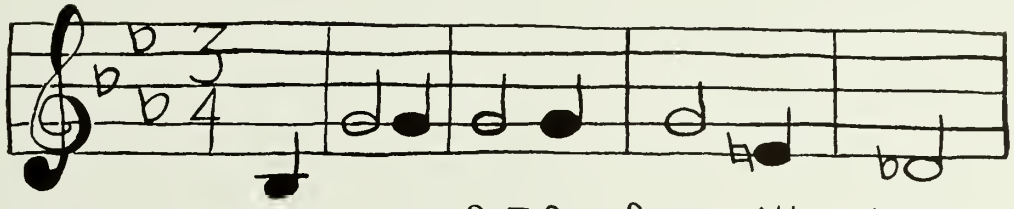

The class of Fifty-four will show,

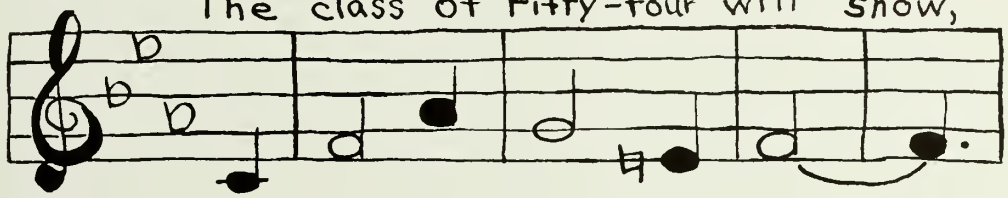

How proud we are of thee,

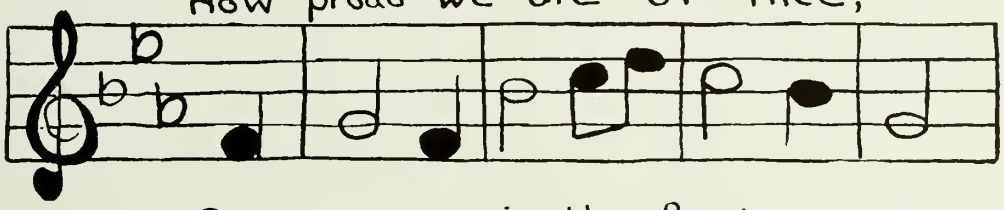

By teach-ing in the fu-ture years,

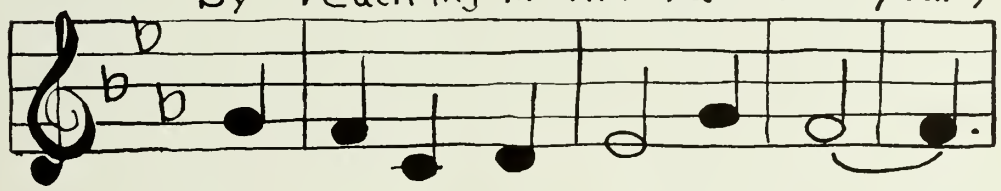

With truths we have learned from thee.

# Our Class

Impressed by main entrance . . . tree shaded circle . . . friendly atmosphere . . . new faces . . . bewildered by college life . . . course cards . . . strains of Alma Mater from 101 . . . largest class enrolled . . . exploring Glassboro . . . first formal affair—President's Reception . . . cheering the gridiron men to victory . . . tagging Sadie Hawkin's swains . . . Pilgrim's Promenade to Thanksgiving Banquet . . . those rare late permissions . . . Christmas descends . . . home rooms aglow with holiday decorations . . . Open House . . . caroling and cocoa . . . cheerleaders throw Snow-ball . . . sense of real belonging second semester . . . enthusiastic class meetings . . . Jones, Bovard, and Pfleeger chosen to guide . . . blue and grey forever . . . lyrics to class song . . . latent talent unveiled at Mardi Gras . . . confetti covered assembly . . . student concerts . . . unforgettable Temple game . . . fabulous field trips . . . Philly and Fels . . . marl pits and meandering streams . . . Alumni and students unite in songfest—carillonic bells chime . . . Dr. Bunce stars on All College Picnic diamond . . . campus bursts into bloom . . . ink bottles and pens invade gym . . . class of '54 is born.

*Sober Sophs*

September finds all roads leading to G.S.T.C. . . . old friendships renewed . . . tales of summer relived . . . Agamemnon and aging algae . . . the green thumb prevails . . . concepts . . . the wee animals reigned supreme . . . on our soap boxes for the Bond Issue . . . powers of persuasion won success . . . Jones at the helm for another year . . . class wanders through Dreamland . . . liberal education in World Lit . . . radical changes in 204 . . . gerrymandering and wild, wild "wimmen" . . . treking through Camden and Philly with the Social Studies Department . . . submarine and salami sandwiches . . . introductions to Psych . . . what is real? . . . Professor Sangree's retreat . . . beach combing for bivalves at Barnegat . . . tripping over the fall line . . . class of '54 revives traditional Lantern night . . . lighted procession symbolizes Spirit of G.S.T.C. . . . seniors pass Torch of Knowledge to underclassmen . . . in June, we bade fond farewell to Miss Garretson, Dean Winans, and ex-President Bunce . . . portrait of Bunce dedicated.

*Jaunty Junoirs*

Have reached a new pinnacle . . . we're upperclassmen now . . . hearty welcome to President Robinson and Dean Bole . . . Razzano elected president . . . campaign for Camp Savitz . . . methods madness . . . professional terms . . . the whole child comes to school . . . needs, interests and abilities . . . girls cop class team honors . . . "save—picture file" . . . where to find?—500 pictures . . . Lynch racks up the points . . . sets college record . . . those coveted class rings—on our fingers at last . . . Michener assembly receives tremendous ovation . . . *Voice of Asia* and *Tales of the South Pacific* personally autographed . . . the initial Student-Alumni Activity Day sponsored by class of '54 . . . juniors take college Out of This World for a universal holiday . . . Space Cadets lead tour . . . Martian Maids dance on a star . . . magic produces monster . . . the Seven Sisters dance through the Milky Way . . . banquet and prom mark end of journey—back to earth . . . memorable coffee *klotches* in cafeteria . . . *post hoc ergo propter hoc* . . . preliminary practice teaching jitters . . . lesson plans . . . observations . . . child studies . . . "snoopervisors" . . . back to the campus for In-

**Monster Scene, Junior Assembly**

# History

auguration ceremonies . . . Dr. Robinson officially installed . . . summer retreats welcomed by all.

*Social Seniors*

Final year brings unlimited power . . . freshmen tip dinks and open doors . . . caught in the "crush" of classes, conferences, and committees . . . greetings to new faculty members . . . responsible teaching brings us closer to our future career . . . silver shovel cracks in Governor's hands . . . . . bulldozers and steam shovels invade campus . . . involved blueprints of new buildings bewilder co-eds . . . questions and questionnaires—have you signed your contracts yet? . . . are you waiting for the California man? . . . galloping through New Jersey History with Tempe Wick and Jockey Hollow . . . buffer zone . . . executive session . . . Student Council gains new power and prestige . . . courses reviewed and refreshed in curriculum revision . . . Haitian dancers introduce us to new interpretive steps . . . hilarious Student-Faculty games . . . practical experience with Clinic children . . . Seabrooks and spinach . . . seeing the world through the eyes of the UN . . . Jersey Junket . . . graduation . . . thus ends the chapter of our college career . . . we look ahead.

"Out of this World" Cast

*Top:* Governor Driscoll attends ground breaking. *Middle:* Planning Freshman Week. *Bottom:* Sophomore Assembly.

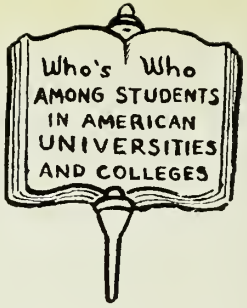


C. Horsman, W. Jones, A. Rode, R. Brown, A. McAllister. *Not pictured:* L. Llewelyn, B. Pedersen.

# Who's Who 1954

To the flames that light the way, is to be added the names of those chosen for meritorious honor. Aladdin himself calls these "lights of the campus," G.S.T.C.'s selections for *Who's Who Among Students in American Universities and Colleges.*

It is with great pride and admiration that Aladdin presents G.S.T.C.'s choices for *Who's Who for* 1954. Receiving notice of their selection in December were Carolyn Horsman, Louisa Llewelyn, Alice McAllister, Amabel Rode, William Jones, Robert Brown and Elizabeth Pedersen.

# Kappa Delta Pi

Symbolic of the professional goals to which GSTC is constantly striving was the installation of the Eta Psi Chapter of Kappa Delta Pi, a national honor society in education. Membership in this society signifies outstanding achievement in the field of education. A student is chosen for his scholastic ability, service to his college, leadership, and character development.

By applying the motto of Kappa Delta Pi—Knowledge, Duty, Power—the Eta Psi Chapter is hoping to become an integral part of the college program.

*Front Row:* A. McAllister, B. Beck, C. Horsman, A. Archbald, Dr. R. McCobb, Miss F. Sellers. *Second Row:* Dr. T. E. Robinson, D. Brooks, J. Buckholtz, L. Changlin, A. Rode, R. Brown, W. Jones.

# UNDERCLASSES

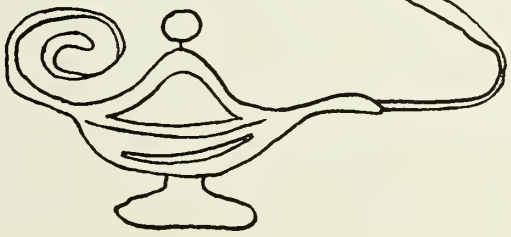

# Junior Class . . . . . .

JUNIOR CLASS OFFICERS

Edward Colangelo . . . . . *President*

Thelma Nolan . . . . . *Vice-President*

Catherine Lehberger . . . . . *Secretary*

Theresa Guadagno . . . . . *Treasurer*

Beginning as freshmen here at Glassboro, we immediately made friends among classmates and faculty. Our science and history field trips will long de remembered. Under our class officers: Edward Brewin, president; Max Manning, vice-president; Barbara Bevan, secretary; and Joan Knight, treasurer, with the guidance of Mr. Bunce and Mr. Visceglia, we began a successful year.

Activites held early in the year were the Sadie Hawkins Dance, and the Thanksgiving Banquet, symbolizing the spirit of the holiday.

Our freshman year was climaxed by the presentation of "At the End of the Rainbow." The highlight of our class week was the prom, held in the Camden Naval Militia Armory.

The sophomore year began with the addition of Dr. Haupt, who succeeded Mr. Visceglia as our adviser. Class officers were Edward Colangelo, president; Robert Gerardi, vice-president; Barbara Bevan, secretary; and Elaine Steele, treasurer.

With the cooperation of Dr. Wilson's history class, we sponsored a mock election during the presidential campaign. Our class week theme took us "Out West."

In our junior year we elected the following officers: Edward Colangelo, president; Theresa Guadagno, vice-president; Catherine Lehberger, secretary; Thelma Nolan, treasurer.

Most time is spent preparing for our preliminary practice teaching. But activities still clamored for first place when we presented our class week theme of "Under the Big Top."

**KINDERGARTEN — PRIMARY**

***First Row:*** **B. Scarpa, J. Mullen, L. Haddock, N. Hyland, M. Carstens, P. Lucas, E. Jones, M. Israel.** ***Second Row:*** **J. Sheppard, N. Froelicher, M. Harris, S. Burke, M. Carr, P. Wright, H. Simek, M. Greco, P. Wright.** ***Third Row:*** **J. Knight, B. LaBuda, S. Roberts, D. Peterson, M. McNeill, D. Johnson, M. Renner, A. Dietrich.**

GENERAL ELEMENTARY

*First Row:* R. Cullen, H. Graber, S. Foos, M. Dressner, J. Dirkes, L. Gasior, F. Maines, M. Gappo, B. Getsinger, B. Derr. *Second Row:* C. Lehberger, B. Cobb, E. Cologna, R. Melosi, G. Hopkins, F. Causey, C. Neib, A. English, I. Hansen, J. Helwig. *Third Row:* T. Nolan, P. Lawrence, J. Cogan, B. Murry, R. Cracker, D. Leslie, P. McCarty, B. Campbell, B. Bevan, C. Baker.

GENERAL ELEMENTARY

*First Row:* J. Carusi, P. Sciarotta, B. Peterson, R. Brennan, K. Scupp, R. Wiedman, V. Taylor, R. Wigand, J. Schneider, D. Taylor. *Second Row:* J. Torregrosso, C. Brewin, L. Schaeffer, E. Steele, D. Sher, M. Spell, F. Gana, P. DeMarco, L. Marrocco. *Third Row:* J. Mirenda, J. Schultz, H. Searle, M. Dobbs, J. Chinnicci, R. Rann, J. Carden, E. MacDowell, D. Brooks, R. Brown.

JUNIOR HIGH

*First Row:* M. Ireland, J. Mackin, J. Sooy, J. Campbell, T. Guadagno, N. Kleinfeld, C. Gubitosi. *Second Row:* D. Profera, R. Sprengle, H. Elliot, B. Brenner, E. Scott. *Third Row:* J. DiStefano, R. Gerardi, D. VanGilder, N. Williams, E. Smith, E. Colangelo.

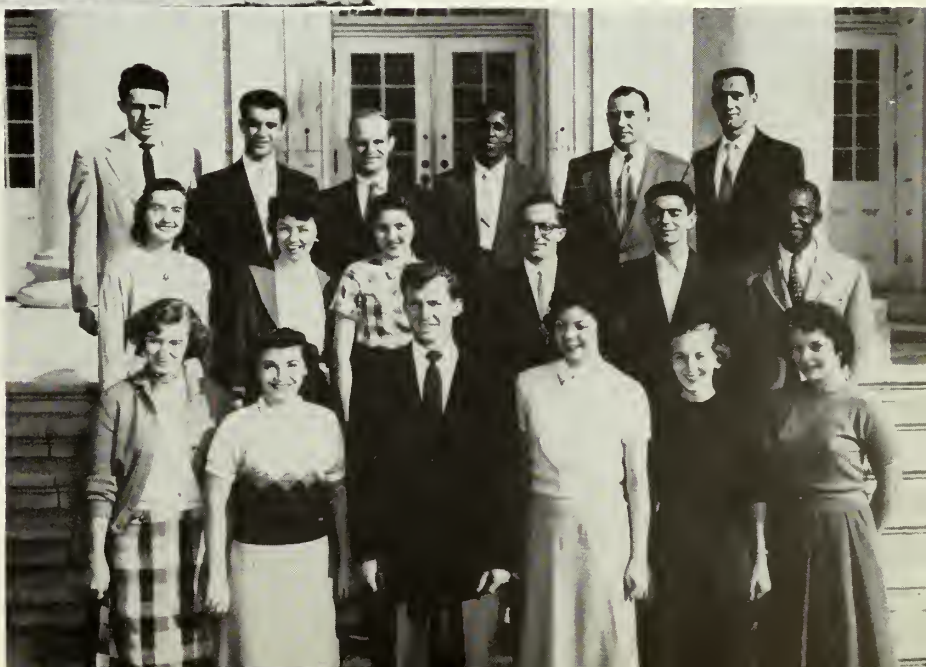

# Sophomore Class . . . . . .

SOPHOMORE CLASS OFFICERS

Charles Valentine ..... *President*
Barbara Carpenter ..... *Vice-President*
Jean Owens ..... *Secretary*
Richard Mitchell ..... *Treasurer*

As meteors we descended through the haunting mist of Sadie Hawkins down through the brilliant hues of Neptune's Kingdom . . . Salt Water Fantasy . . . Ocean Treasures . . . Neptune's Ball . . . down under the seaweed to the ocean's depth . . . looking up to John Moullette and Sam Todaro, our guiding stars; Barby Carpenter, the creative madonna; Pat Mecoli, our sparkling diamond; Miss Mary Colvey, goddess of wisdom . . . "Let Us Break Bread" sowing seeds of pride . . . All of these events created our attitude of spirit and good will.

Wiser than fools, we ascended from Neptune's waters to glide upward toward Harold Dougherty's "Infinite Excursion" and climbed still further on the "Stairway of Stars." On our way across the firmament we lit the moon with spacious "Lan-

**SOPHOMORE ONE**

***First Row:*** **J. Perrino, G. Agunsday, R. Knowles, M. Fogg, S. Joseph, P. Mecoli, R. Freas, C. Marino, B. Hillman, E. Kullmann.** ***Second Row:*** **J. Brown, J. Gantt, H. Dickson, C. Hathaway, S. Stiles, C. Donley, C. Brenner, J. Owens, C. Moncrief.** ***Third Row:*** **L. Embley, J. Zanzinger, B. DelRossi, D. Parker, H. Weidner, J. DaGrossa, S. Barber, N. Cowen, L. Carr, B. Carpenter.**

SOPHOMORE TWO

*First Row:* J. North, A. Parke, J. Ulery, R. Mitchell, V. Lutz, P. Moorhouse, B. Horner. *Second Row:* C. Tawreseey, N. Mezger, J. Harrop, E. Riley, J. Thornton, P. Milligan, J. Prigg, E. Smith. *Third Row:* G. Mohrman, J. Johnston, S. Todaro, T. Mazzola, C. Sheetz, E. Marmon, J. Marshall, J. Moullette.

SOPHOMORE THREE

*First Row:* L. Moullette, W. Waddell, D. Clarke, L. Ferrant, C. Valentine, N. Fogletto. *Second Row:* H. Dougherty, K. Merkel, A. Hopkins, A. Maddox, B. Kellmayer, W. Stackhouse.

terns" . . . "May" with its "dancing" flowers . . . Charlie Valentine and Barby Carpenter, our presiding team . . . Jeannie Owen, the author . . . Dick Mitchell our seed distributor until Uncle Sam boosted him into another world . . . then Johanna Ulery watched over the budding flowers.

Glassboro, for us, has been a home of endless cheer and wonderful freinds. We hope to continue our march upward as we "plan our work and work our plan."

# Freshman Class . . . . . .

FRESHMAN CLASS OFFICERS

| | |
|---|---|
| William Lyons | *President* |
| Arthur Kollmeier | *Vice-President* |
| Adelaide Sooy | *Secretary* |
| Joan Yates | *Treasurer* |

## Freshman Class History

In September, 1953, the usual bewildered group of freshmen entered Glassboro State Teachers College as the Class of 1957. Little did we realize that we had started to construct and climb the ladder to success.

Every construction must have its foremen: we chose William Lyons, president; Arthur Kollmeier, vice-president; Adelaide Sooy, secretary; and Joan Yates, treasurer. Miss VanderMark was selected to be our supervisor.

The second rung of the ladder was begun with the sponsoring of the Sadie Hawkins Dance. For the first time the class worked together as a group. Continuing our climb, we next sponsored the Annual Freshman Thanksgiving Banquet, and with the arrival of the Christmas Season a luncheon was held to better our acquaintances.

Perhaps the most memorable event of our Freshman year was Freshman Class Week. The assembly, the banquet, and the prom, which was held at the Vineland Armory, carrying out the theme "Under Paris Skies," provided an opportunity for one hundred per cent cooperation by all members of the class in addition to all-college entertainment.

The enjoyment in building this ladder which has been ours during this first year leads us to look forward with pride and anticipation to the three years ahead.

In conclusion, we would like to take this opportunity to thank the administration, faculty, and upperclassmen for their friendliness and guidance.

FRESHMAN ONE

*First Row:* E. Murray, J. Bigler, E. Cruickshank, P. Coombs, M. Boyle, J. Herron, C. Carrodus, M. Gray, C. Alu. *Second Row:* E. Dias, B. Feiertag, B. Herrschaft, B. Coombs, C. McCauley, B. Daley, R. Franklin, A. Morrison. *Third Row:* H. Booth, B. Heist, A. Farr, B. Bush, M. Cook, H. Horvath, S. Lane, D. Hollinger.

FRESHMAN TWO

*First Row:* S. Pizzutillo, B. Moore, B. Nani, M. Thomason, D. Rossi, D. Longacre, B. Young, C. Stricker. *Second Row:* P. Mauer, J. Lustre, R. Mess, S. Potts, J. Paul, M. Prunier, E. Levitsky, G. Gray. *Third Row:* L. McIlvaine, J. Walsh, N. VanCleet, A. Sooy, N. Sohl, J. Nicholson, R. Levering, A. Noyes.

FRESHMAN THREE

*First Row:* C. Hall, C. Abruzzese, K. Bixby, S. Bacon, P. Reed, R. Graupner, C. Jones, S. Goheen. *Second Row:* J. Hodgkins, S. Alexander, M. Boyle, M. Eisenhardt, G. Bradley, J. Karner, J. Carsen, E. Harris. *Third Row:* M. Doughty, C. Copper, M. Davis, C. Faitoute, P. Cohan, B. Apgar, C. Englefried, J. Connelly.

FRESHMAN FOUR

*First Row:* R. Werder, M. Shorts, J. Yates, A. Scaletti, H. Hausmann, E. Steelman, O. Norton, P. Slater, P. Sorgento. *Second Row:* F. Galzarano, G. Contento, K. Florentine, G. Ward, M. Sayre, L. Shedloski, W. Norbury, J. Bruno. *Third Row:* J. Mader, K. Lee, N. Jones, R. Smith, J. Smith, J. Klepac, T. Dobson, W. Breslin.

FRESHMAN FIVE

*First Row:* P. Riegel, M. Williams, A. Kollmeier, W. Lyons, D. Madara, M. Sayre, C. Dutra. *Second Row:* R. Freno, D. MacLaughlin, R. Pilling, M. Howell, F. Manziano. *Third Row:* G. Willis, W. Peters, R. Noon, R. Smith, A. Galzerano, R. Ferrant.

Activities

# Campus Views . . . . . .

Aerial View of Campus

Down through the ages scholars, writers, and artists have sought sources of inspiration for superior work. Perhaps it is for this reason that so many of us have come to Glassboro, for one who visits our campus, whether it be attired in the crimson-tinted autumn hues, coated with a rich ermine-like snow drifted over the evergreens, or gayly covered with innumerable shades of spring blossoms, will long remember his visit and surely wish to return.

The attractive Georgian lines of the stately Administration Building, Oak Hall, Laurel Hall, and the Biology building distinguish the formal half of our campus. The beautiful old Whitney mansion, now called Hollybush, adds history and tradition to our claim to fame. The annex and "shacks" are temporary white-painted buildings that will soon be replaced by five sparkling new buildings adding to the future beauty of a campus to which we, as alumni, will return often in cherished memories and, we hope, in reality as well.

ADMINISTRATION BUILDING
Southeastern View

BIOLOGY BUILDING

# Student Council

*First Row:* Mrs. Lawrence, A. Archbald, R. Brown, B. Bevan, M. Carsten. *Second Row:* H. Graber, T. Guadagno, P. Mecoli, C. Valentine, J. Ulery, D. Rossi, M. Poff, C. Lehberger, S. Bacon, J. Herron. *Third Row:* J. Diefendorf, B. Pederson, D. Clarke, W. Rauscher, S. Wescott, J. Dirkes, A. Dietrich, J. Sooy. *Fourth Row:* B. Lyons, D. Brooks, H. Hausmann, E. Colangelo, H. Chamberlain, R. Giberson, H. Beaudet, J. Caseiro.

*"I am the slave of those who have the lamp in their hands."*

The Student Council is a representative governing body consisting of the section presidents, the president of each class, and an elected delegate from each ECA group.

As one of the most essential groups on campus, this council speaks and works for the welfare of the students whom it represents.

This powerful organization is under the guidance of Robert Brown, president; Barbara Bevan, vice-president; Alexandra Archbald, recording secretary; Mary Frances Carstens, corresponding secretary; and Kenneth Scupp, treasurer. The faculty adviser is Mrs. Dora Lawrence.

# Dorm Councils

WOMEN'S DORM COUNCIL

*First Row:* N. Hyland, C. Clifton, C. Hersman, J. Beatty, J. Prigg, B. Carpenter. *Second Row:* B. Bevan, R. Cracker, L. Haddock, D. Leslie, A. Archbald, Dean Reade, M. Ireland, M. Fogg, P. Wright.

To sponsor the many functions of the dorm students is the aim of the women's and men's dormitory councils. As democratically governed groups, the dorm students elect their representatives, who strive for good discipline and successful social affairs.

A traditional event sponsored by the Women's Dormitory Council is the Christmas Open House which ushers in the Christmas season at Glassboro. Jeanne Shrimpton is president of the women's council, and Miss Evelyn M. Reade, Dean of Women, is the adviser.

Anthony Razzano is president of the Men's Dormitory Council.

MEN'S DORM COUNCIL

T. Razzano, J. Carusi, N. Williams, R. Ferrante.

# STUDENT HEALTH and WELFARE

*First Row:* Dr. Linn, A. Archbald, B. Murray, R. Gerardi. *Second Row:* L. Norton, B. Combs, C. Alu, M. Nemeth, G. Ward.

## HOSPITALITY COMMITTEE

The Hospitality Committee, under the direction of Dr. Harold Wilson, Dr. Marion Little, and Miss Grace Bagg, plays an important part in the welcoming atmosphere of our college.

Each homeroom section elects a representative to serve on this committee. These members welcome guests and visitors to our college and show them points of interest on our campus.

Helen Graber acted as chairman for this group.

## STUDENT HEALTH AND WELFARE

Under the guidance of Dr. Linn, the Health and Welfare Committee has done much to make life at Glassboro happier and easier for the students. It is those small specialties that come from Aladdin's lamp in the hands of the officers—Dorothy Leslie, president; Carol Clifton, vice president; Betty Murray, secretary; and Orinda Norton, treasurer—that help students at college.

# HOSPITALITY COMMITTEE

*First Row:* J. Diefendorf, N. Kleinfeld, H. Graber, Dr. Wilson. *Second Row:* N. Jones, G. Gray, A. Scalleti, M. Boyle, L. Moullette. *Third Row:* H. Beaudet, M. Renner, C. Jones, R. Weidman, J. Caseiro, Dr. Little.

# STUDENT AFFAIRS COMMITTEE

*Front Row:* Miss Colvey, T. Snelgrove, L. Ferrant, A. Dietrich, J. Mackin, R. Melosi, Mr. Peacock. *Second Row:* D. Morhman, B. Carpenter, T. Nolan, A. Hopkins, M. Marsicano, I. Yates, E. Colona, G. Agunsday, C. Carrodus, R. Sprengle, T. MacDowell, D. Brooks.

## SOCIAL AFFAIRS COMMITTEE

Under the leadership of faculty advisers Miss Colvey and Mr. Peacock and president Alice Dietrich, the Social Affairs Committee schedules activities for the coming year, acts as a clearing house for student, alumni, and outside activities, and allocates funds to organizations sponsoring events. The events sponsored directly by the committee are the President's Reception, and the new Armchair Discussions at Hollybush.

Other officers are Jeanne Mackin, vice-president; Rita Melosi, secretary; and Tom Snelgrove, treasurer.

## DECORATION COMMITTEE

Without this organization, under the guidance of Miss Vandermark, Christmas at G.S.T.C. would not be the colorful display that it is. The committee selects themes and awards prizes to the homerooms showing outstanding originality and continuity of thought.

In past years, it has been our pleasure to oversee the decorating for the President's Reception. A recent undertaking has been the direction and arrangement of displays in the show cases in the main hall.

Officers are Virginia Steffens, president; Alice McAllister, secretary.

# DECORATION COMMITTEE

*First Row:* V. Taylor, B. LaBuda, A. Luba, M. Kuhn, M. Matrona, R. Carroll. *Second Row:* C. Stricker, B. Friertag, M. Reed, A. Rubican, J. Marshall, A. Maddoy, P. McCarty.

# ASSEMBLY COMMITTEE

ASSEMBLY COMMITTEE
*First Row:* J. Owens, T. Guadagno, B. Pederson, B. Hillman, Miss Tohill. *Second Row:* B. Rauscher, C. Baker, N. Mezger, N. Fogletto, F. Causey, C. McCauley, L. Llewelyn, L. Shedloski, A. Kollmeier.

## STUDENT ALUMNI ASSOCIATION

Under the guidance of Mr. Bozorth, faculty adviser, and John Moullette, student chairman, the Student Alumni Association has done a great deal to better the relationships between the students and alumni of the college. Each year this organization assists the graduates in promoting an alumni homecoming. This association is always willing to work hand in hand with any graduate activities and events that the former students wish to hold at college.

## ASSEMBLY COMMITTEE

With the aid of Miss Tohill, the Assembly Committee brings to Glassboro State Teachers College numerous and varied programs of enjoyment and educational interest. An outstanding feature of our assemblies is the Artist Series, held in the evening. It is open to the public.

The president of the organization is Betty Pederson; secretary, Jean Owen; vice president, Teresa Guadagno; and the treasurer is Betty Hillman.

# STUDENT ALUMNI

*First Row:* L. Schaefer, J. Moullette, Mr. Bozorth, J. Conrad, B. Lyons. *Second Row:* V. Taylor, L. Llewellyn, M. Poff, A. Archbald, K. Tawresey, B. Carpenter, B. Pederson, J. Prigg, C. Clifton, M. Nemeth, G. Agunsday.

A.C.E.

A. C. E.

*First Row:* G. Hurley, D. Wills, J. Colardeau, M. Miller, B. Beck, Mrs. Saindon, P. Steffens, J. Haines, G. Steffens, J. Elsholz. *Second Row:* S. Pizzutillo, F. LaTorre. *Third Row:* M. Thomason, B. Combs, M. Boyle, A. McAllister, A. Rode, J. Buckholtz, L. Kephart, L. Harvey, B. Mick, L. Changlin. *Fourth Row:* C. Dutra, D. Cummings, J. Dennis, C. Slater, G. Ogle, J. Shrimpton, J. Gibbins, J. Pfarrer, M. Dreher, M. Oehlers.

## A.C.E.

"Materials accessible to children and property used by them contribute to their living and learning." This is the theme chosen by the Glassboro Student Branch of the Association for Childhood Education.

The purpose of the A.C.E. International is to work for the education and well-being of children by promoting desirable conditions, programs, and practices in the schools and bring into active cooperation all groups concerned with children in the school, home, and community.

## FUTURE TEACHERS OF AMERICA

The purpose of the J. J. Savitz Chapter of the Future Teachers of America is to help future teachers to become better acquainted with the teaching profession and to encourage qualified high school students to enter teaching as a career.

Under the guidance of the adviser, Dr. Luther G. Shaw, and the president, Joan Diefendorf, the F. T. A. has been active this year. Outstanding among its projects are the series of radio broadcasts about teaching in which members have participated.

F.T.A.

*First Row:* M. Nemeth, D. Rossi, J. Diefendorf, L. Schaefer, M. Israel. *Second Row:* G. Ward, S. Potts, J. Paul, C. Jones, C. Clarke, L. Llewellyn, M. Poff, J. Saul, F. Fichetola. *Third Row:* J. Bello, J. Beatty, C. Clifton, B. Herrshaff, O. Norton, P. Sorgento, R. Bonner, M. Sayres, M. Doughty. *Fourth Row:* A. Sooy, N. Sohl, J. Nicholson, J. Walsh, B. Campbell, A. Archbald, J. Conrad, R. Franklin, D. Johnson, M. Spell. *Fifth Row:* C. McIntosh, D. Roberts, R. Levering, M. Lee, B. Pederson, E. Thornborrow, J. Johnston, D. Brooks, E. MacDowell.

*First Row:* J. Schultz, V. Kimble, R. Cullen, B. J. Hillmam, B. Moore, A. Kollmeier, K. Florentine, E. Corbett, J. Brown. *Second Row:* M. Dobbs, J. Mackin, U. Murray, J. Karner, N. Fegletto, G. Garton, G. Mohrman, T. Mazzola, F. Galzerano.

# ORCHESTRA

WALTER CLARKE PFLEEGER

The Glassboro State Teachers College Orchestra, under the direction of W. Clarke Pfleeger, performs at many important occasions during the college year. The orchestra serves at the college assemblies, baccalaureate, Christmas Open House, Commencement, and many other gatherings.

Members of the orchestra this year elected Jean Mackin as their president.

During sixth period every Wednesday and Friday anyone going past the auditorium will hear evidence of the earnest practice of music taking place there.

*First Row:* J. Mullen, M. Ireland, P. Reed, B. Riley, G. Hopkins, P. Sorgento, P. Mulligan, M. Eisenhardt, B. Herrshaft, P. Slater, A. Scaletti, C. Alu. *Second Row:* S. Bacon, G. Bradley, A. Sooy, L. Freimanis, B. Combs, M. Doughty, C. Copper, N. Sohl, M. Boyle, S. Lane, M. McNeill, C. Baker. *Third Row:* E. Scott, N. Jones, T. Snelgrove, B. Peters, B. Smith, N. Williams, B. Freno, R. Ferrante, H. Searle, J. DiStefano. *Fourth Row:* J. Caseiro, C. Elsholz, E. MacDowell, B. Rann, T. Baldisaro, T. Dobson, W. Lyons. President—A. McAllister (missing).

# GLEE CLUB

The Glassboro State Teachers College Choral Society is organized each year under the direction of Mrs. Florence Dare Boyd. This skillfully directed group presents a great variety of musical selections at its two traditional recitals.

The annual Christmas concert sets the joyous spirit of Christmas ringing in the hearts of the students and faculty as they hurry home from college activities and are swept up in the tide of holiday festivities.

The Spring Concert provides a strong fraternal bond by uniting the students and alumni in song.

FLORENCE DARE BOYD

# MODERN DANCE

*First Row:* B. Campbell, N. Cowen, C. Brenner. *Second Row:* B. Young, S. Potts, P. Combs, B. Moore. *Third Row:* L. McIlvaine, M. Boyle, J. Walsh.

## MODERN DANCE

This is the third year that the Modern Dance Club has been active at the college. The group meets twice each week. Each year the girls plan a special program which is presented in the spring. The proceeds are used as a scholarship fund and presented to the girl who has displayed outstanding ability and interest throughout the year. She may then have her choice of the school she wishes to attend.

This year the group is represented in the Student Council. Mickey Rode is president of the organization; Miss Mary Colvey is adviser; and Christine Brenner is dance master.

## MATH CLUB

"The wise men of the East" have set up their instruments on our eastern campus in A-10 under the direction and guidance of Dr. McCobb. This relatively new organization has just gained major status this year and is represented in Student Council by president John Sooy. The Math Club was organized to provide additional interesting activities for those students who dare to delve into the realm of mathematics.

# MATH CLUB

*First Row:* T. Guadagno, B. J. Hillman, N. Kleinfeld, N. Sohl, A. Sooy, M. Ireland. *Second Row:* Dr. McCobb, T. Gubitosi, B. Peters, B. Brenner, J. Sooy.

# COMMUTERS COUNCIL

*First Row:* L. Llewellyn, H. Elliot, J. Dienfendorf, D. Brooks. *Second Row:* A. Sooy, H. Searle, R. Wiedman.

## COMMUTERS' COUNCIL

The Commuters' Council, a newly organized group, is composed of both men and women. It has sponsored a Faculty vs. Girls Honorary Varsity Basketball game. The proceeds have been used, in collaboration with the Dormitory Council, for a series of teas for each class. One of its biggest functions was a dance held on May 1, 1954, in the school gym. Each class has a representative on the council. The representative board plus the officers compose the executive board. The officers are Joan Diefendorf, president; Delores Johnson, vice-president; Louisa Llewellyn, secretary; Adelaide Sooy, treasurer; Dean Reade, sponsor.

## C.A.F.E. CLUB

A new and rapidly growing club, Current Affairs for Education, was organized this year by the Social Studies Department to stimulate and further the interest of students in national and international affairs.

In addition to its two monthly meetings, C.A.F.E. Club has sponsored assemblies, radio programs, and a trip to the model U.N. at Newark State Teachers College.

Dr. Wilson has acted as faculty chairman. Student officers are Harry Beaudet, president; Kenneth Scupp, vice-president; Sandra Joseph, secretary; and David McLoughlin, treasurer.

# C.A.F.E.

*First Row:* N. Horne, L. Marrocco, S. Joseph, H. Beaudet, K. Scupp, Dr. Wilson. *Second Row:* D. Van Gilder, M. Poff, J. Yates, H. Hausmann, C. Horsman, J. Moullette, H. Chamberlain. *Third Row:* B. Peacock, R. Wiedman, G. Ward, R. Werder, J. Saul, C. McIntosh. *Fourth Row:* B. Timberman, J. Conrad, C. Valentine, T. Rexon, P. Slater, E. Steelman. *Fifth Row:* W. Stackhouse, W. Waddell.

## ALL COLLEGE FIELD TRIP COMMITTEE

*First Row:* N. Cowen, D. Wright, F. Maines, D. Brook J. Carusi, R. Sprengle, I. Moullette, B. J. Hillmar *Second Row:* R. Brown, H. Searle, K. Scupp, J. Sooy, A. Dietrich, C. Tawresey, L. Car I. Hansen, C. Lehberger, I. Colona, F. Gana, P. Wrigh B. Brennen, J. Ulery, B. Cobl A. Hopkins, J. Mackin.

### PUBLIC RELATIONS COMMITTEE

"There's no other G.S.T.C."—so ends our class song and begins the work of the Public Relations Committee, for it is their task to tell the public what we already know about our college, its students, faculty, and alumni. The means this committee employs are many. A few are radio news programs, articles in daily and weekly newspapers, a college quarterly, and a weekly bulletin.

Officers are Catherine Lehberger, president; Thomas Baldosaro, vice-president; Dolores Johnson, secretary, and Joseph DiStefano, treasurer. Mr. Marvin Creamer is faculty director.

### ALL COLLEGE FIELD TRIP COMMITTEE

Although one of our newest committees, this group has been one of the most active on campus. The officers are David Brooks, president; Frances Maines, vice-president; Ruth Ann Sprengle, secretary; and John Carusi, treasurer. Working in close harmony with their adviser, Dr. Wright, the group holds regular dinner discussions for all who are interested. It is at this time, inspired by satisfied appetites, that they plan field trips that will prove interesting, educational, and exciting for the students and faculty of the college.

## PUBLIC RELATIONS COMMITTEE

*First Row:* S. Foos, M. Spell, C. Lehberger, J. Walsh, L. Salati. *Second Row:* K. Merkel, J. Yates, R. Smith, T. Baldisaro, C. Elsholz, C. Cooper, B. Heist, G. Copeland, Mr. Creamer, M. Israel.

# THE GLASSBORO WHIT

One of the blazing flames in the lamp of knowledge is the *Whit*, our college newspaper, which covers all events from scholarship to sports. All writing and editing for this monthly publication, financed by E.C.A. fees, is done by the students.

The staff, composed of writers from all classes, has been striving to improve the content, quality, and campus appeal of this publication. Meetings are held weekly, with membership available to any interested student with "eyes and ears" for noteworthy news, fascinating features, and scintillating sports.

Elections for editorships are held at end of the first semester for the succeeding year. Joan Conrad was succeeded by Betty Cobb, the newly elected editor-in-chief.

*Whit Editors* . . .
BETTY COBB '55 . . .
JOAN CONRAD '54

***Editorial Staff:*** **J. Caseiro, L. Llewellyn, J. Conrad, C. Valentine, S. Wescott, B. Peacock, T. MacDowell.**

***First Row:*** **J. Moullette, L. Ferrant, B. Pederson.** ***Second Row:*** **R. Giberson, K. Merkel.**

***Seated:*** **L. Llewellyn, J. Conrad, J. Caseiro, C. Valentine, S. Wescott, B. Peacock, J. Johnston, C. Tawresey, J. Paul, R. Graupner, C. Stricker, N. Mezger.** ***Standing:*** **J. Moullette, R. Ferrant, R. Giberson, K. Merkel, E. MacDowell, B. Pederson, S. Bryan, C. Carrodus, O. Norton, R. Werder, J. Ulery, S. Stiles, G. Ward, L. Schaefer, M. Thomason, P. Mauer, S. Joseph, D. Mohrman.**

# THE 1954 OAK

CAROLYN HORSMAN
HARRY BEAUDET
*Editors*

Throughout busy days already crammed to the bursting point with things to do, one more activity for seniors has been working on the yearbook staff. Organized in the spring of our junior year, the staff began work before leaving for summer vacation.

There were innumerable problems confronting the editors: layout, assignments, questions about pictures, the order of senior portraits, types of write-ups, and finding times when the greatest number of seniors could be included in pictures and discussions. The rest of the staff faced even more difficult problems: carrying out editors' instructions, and working far into the night on write-ups.

Although at times the staff felt the tasks seemed too many and too confusing to be borne, this experience in working together has been an invaluable one.

Co-editors were Carolyn Horsman and Harry Beaudet; literary editor, Louisa Finger Llewellyn; art editor, Betty Pederson; photography editor, Don Mohrman; sports editor, John Caseiro; business manager, Carolyn Adams Patterson.

*Seated:* D. Mohrman, J. Caseiro, H. Beaudet, C. Horsman, B. Pedersen, L. Llewellyn, C. Patterson, N. Horne, C. McIntosh, J. Saul, S. Wescott, J. Conrad. *Standing:* E. MacDowell, R. Walldov, H. Chamberlain, D. Tozour, A. Archbald, N. Marsicano, J. Bello, M. DeFlora, P. Goldbaum, R. Trainor, C. Clifton, J. Beatty, M. Nemeth, R. Carroll.

Writing Senior write ups.

Filling in the dummy.

LITERARY AND ART STAFFS

*First Row:* B. Pederson, L. Llewellyn, M. Marsicano, J. Beatty, N. Horne. *Second Row:* J. Saul, S. Wescott, J. Conrad, P. Goldbaum, M. DeFlora, D. Tozour, R. Trainor, R. Carroll, C. McIntosh.

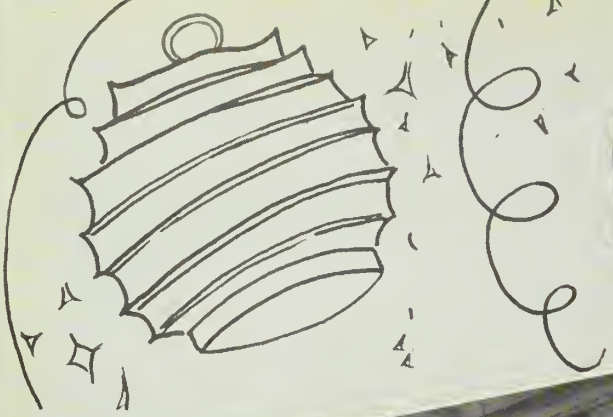

# LANTERN

Spirit of Education

The Class of 1954 sings

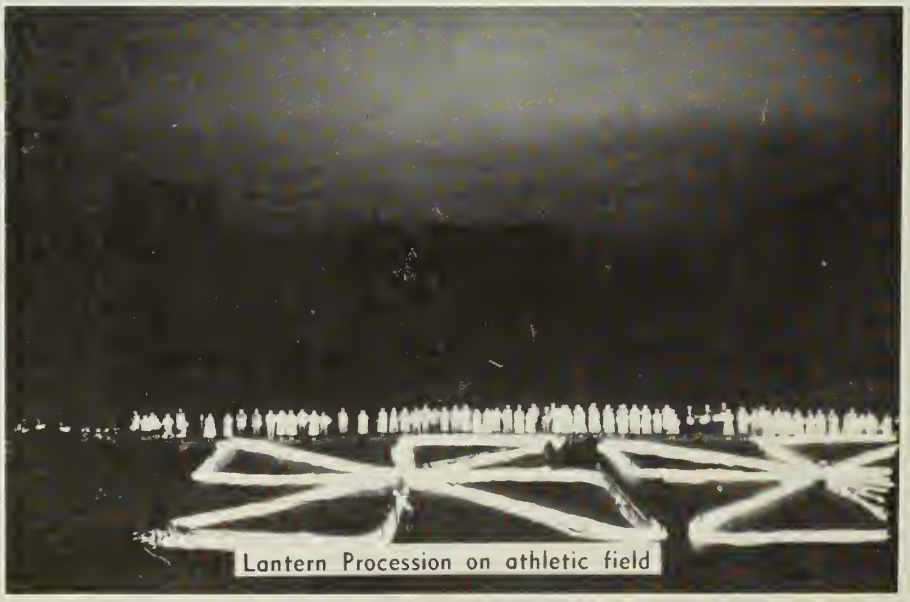

Lantern Procession on athletic field

# NITE

its song on the steps.

The Torch of Knowledge is passed from class to class as the Spirit of Education looks on.

Parade formations on athletic field

# We Pause in Retrospect

ATHLETICS

# MEN'S ATHLETIC ASSOCIATION

*First Row:* **J. Caseiro, Mr. Esbjornson, H. Beaudet.** *Second Row:* **H. Elliot, K. Scupp, J. Carusi, H. Chamberlain.**

The M.A.A. is the organization responsible for keeping the men of G.S.T.C. as a single unit. All men of the college are automatically members of this body. Scheduled meetings are held, and all men are asked to attend. The faculty advisers are Mr. Roland A. Esbjornson and Mr. Samuel F. Porch, Jr. These two men have helped us in all our undertakings.

The Men's A. A. is also responsible for all of the intra-mural sports that are available for the men. These are divided into two categories: The major I-M sports and the minor I-M sports. The major I-M sports are football, basketball, softball, and track. The minor are tennis, badminton, horse-shoe throwing and ping-pong. This is the first time we have had minor intra-mural sports. The marked participation on the part of the men is a guarantee that they will be present again next year.

The Executive Committee, which is composed of President John Caseiro, Vice-President Ken Scupp, Secretary Harold Elliot, Treasurer Harry Beaudet, and the faculty advisers, outline devices for raising funds. The officers plan activities and enforce policies of the organization.

The M.A.A. is the body which is in charge of giving athletic awards. Men on varsity or junior varsity sports are given a monogram. The most valuable player, who is chosen by the players themselves, is also given a trophy. This is true only in our two inter-collegiate sports—baseball and basketball.

The awards for the intra-mural sports are trophies for every player on the first and second place team and medals for participants of the other teams. A cup trophy will be given to the champs of the minor sports.

Each year the M.A.A. concludes its functions by having their banquet that is open only to men. Here the athletic awards are presented, good food eaten, speeches heard, officers of next year announced, and parting hand-shakes given. The banquet serves as a last page in our successful score book of sports. We might not always win, but we always try.

# WOMEN'S ATHLETIC ASSOCIATION

**L. Haddock, Miss Colvey, S. Wescott, J. Knight.**

With the rub of the magic lamp the W.A.A. unveils an athletic program designed to meet the interests of every woman student. The purpose of this organization is to promote recreation and sociability. Aladdin himself could not have produced a more well-rounded sports calendar.

From our celestial vantage point on our magic carpet we have a complete view of the woman's sports program. The fall line-up includes hockey and speedball. During the winter months we take to the inside courts for basketball and volleyball. With the advent of spring we are once again lured outdoors for softball and tennis, while in the gym, competition runs high during the individual and dual activities. However, it takes more than magic to win the coveted intramural and class championships. Sportsmanship, skill, and practice provide the oil for the brightly burning lamp.

The government council of the W.A.A. is the Executive Board. This board is made up of four officers, captain of the cheerleaders, president of the Awards Club and managers of all sports. The formulate the policies and control all business matters that are to be brought before the general assembly of the W.A.A. As Aladdin relies on his genie for guidance and inspiration, we rely on the sincere and capable leadership of our two advisers, Miss Colvey and Dean Reade.

# VARSITY

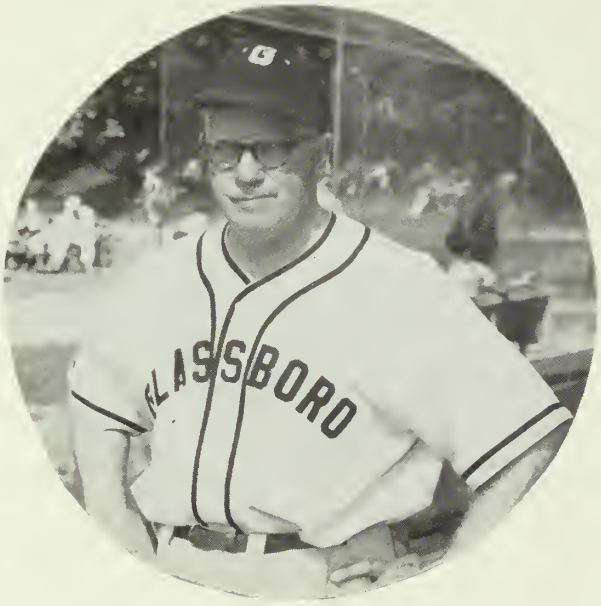


ROLAND ESBJORNSON
*Coach*

BASEBALL SCHEDULE — 1954

Mon., April 12—National Agriculture College
Wed., April 14—National Agriculture College
Wed., April 28—Trenton State Teachers College
Sat., May 1—Rutgers, South Jersey
Tues., May 4—Wesley Junior College
Fri., May 7—Philadelphia College of Pharmacy
Mon., May 10—Rutgers, South Jersey
Thurs., May 13—Philadelphia College of Pharmacy
Sat., May 15—Wesley Junior College
Wed., May 19—Trenton State Teachers College
Sat., May 22—Rider College
Wed., May 26—Penn. Military College

*First Row:* Coach Porch, J. Caseiro, G. Sevastakis, C. Cowell, M. Doyle, A. Razzano, Coach Esbjornson. *Second Row:* T. Mazzola, Mgr.; S. Todaro, Mgr.; K. Scupp, M. Manning, E. Colangelo, R. Rann, N. Williams. *Third Row:* J. DiStefano, J. Mirenda, F. Lockenmeyer.

# BASEBALL

The Glassboro "Profs" had another successful baseball season. The 1953 squad had a 9-5 record.

The "Profs'" pitching helped a great deal. Mike Subotich and Max Manning did well. They had records of 3-1 and 2-0 respectively. Chick Cowell also helped with his 4-2 record.

At the plate the boys from the Pines didn't do too bad either. Tony Razzano batted .360 and Manning .314. Both John Caseiro and Cowell came through with a .291 average.

George Sevastakis, G.S.T.C. first baseman took fielding honors. His average was .933 with 115 put-outs.

The "Profs" had some very good games. The initial game found State on top 12-8 against Wesley Junior College. The "Esbymen" got 19 hits, Razanno and Caseiro getting four each. Weeks later Manning pitched Glassboro to a 5-1 victory over Trenton. They sure hated to lose that one. The two Philadelphia Pharmacy games gave a boost to Razanno's batting average when he went 4-4, and the next game Subotich pitched a beautiful three-hitter. This was the best pitching performance of the year.

Many thanks go to the coaches, students, faculty, and players for a great season.

***Top:*** **Tony Razzano**
***Bottom:*** **John Caseiro**

# INTRAMURAL FOOTBALL

C. Elsholz, D. Clark, H. Beaudet, J. Moullette, J. Mirenda.

## INTRAMURAL FOOTBALL

Each fall, the men of the college divide into teams and take part in a fast, rugged six-man football league. Captains are selected by Mr. Porch and Mr. Esby, and the captains choose teams.

The winners of this year's competition were "Beaudet's Beetles," captained by Harry Beaudet. The members of the team were C. Elsholz, R. Giberson, W. Thompson, S. Todaro, D. Clark, J. Mirenda, and J. Moullette.

## INTRAMURAL BASKETBALL

All members of the M.A.A. who don't play varsity basketball are eligible to play intramural basketball. Coaches are selected from the varsity by Mr. Porch, basketball coach. They select teams from the list of eligible best men.

The winner of this year's M.A.A. tournament was coached by Rich Walldov. The team members were J. DiStefano, D. Mohrman, J. Centento, D. Noon, J. Moullette, D. Clark, and T. Shelgrove.

# INTRAMURAL BASKETBALL

R. Neon, J. DiStefano, R. Walldov, coach, D. Mohrman, T. Snelgrove, J. Moullette.

# GIRLS' BASKETBALL

## VARSITY

*First Row:* E. Trucano, M. Matrona, P. Reed. *Second Row:* G. Steffens, B. Kellmayer, B. Carpenter, M. Boyle, A. Hopkins.

Often have we wished there were a genie to push in that sure shot that just rolled around the rim and dropped out! Or, with his uncanny power, might we steal the ball that meant the difference between winning or losing a game. However, the magic words needed to produce a winning team are really down-to-earth. Teamwork, good sportsmanship, and knowledge of basic skills will accomplish as much as Aladdin and his magic lamp ever could.

Our basketball season begins with an intramural contest. Here, women of all classes are mixed to make up the team. From lowly freshman to a stately senior, they played as one unit. From these teams, members are picked to vie for the class championship. The next step on our rope ladder is the choosing of the Honorary Varsity and J.V. This is the reward of hard work and team support.

The basketball squad combines business with pleasure as they entertain other colleges, such as N.J.C., Trenton, and Paterson. They also journey to T.S.T.C. to participate in the annual all-college playday.

## JUNIOR VARSITY

*First Row:* M. Shorts, L. Ferrant, L. Changlin. *Second Row:* C. Slater, J. Owens, D. Longacre.

COACH S. PORCH

TONY RAZZANO

JOHN CASEIRO

# VARSITY BASKETBALL

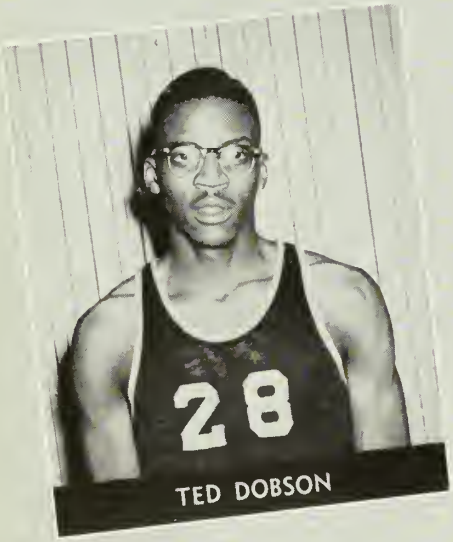
TED DOBSON

The "Porchmen" had o seoson which isn't quite os bod as the books show. Although they hod o 1-16 record, they were one of the most hustling boll clubs thot hove played on the Gold ond Brown hardwoods.

Cooch Porch used the 53-54 seoson os o building year. He hod gone o long way in preporation for the next coge seoson. He will lose by groduation Dick Wolldov, John Coseiro, Tony Razonno, ond Horry Beaudet.

The "Profs" didn't win many, but no one con soy they didn't try.

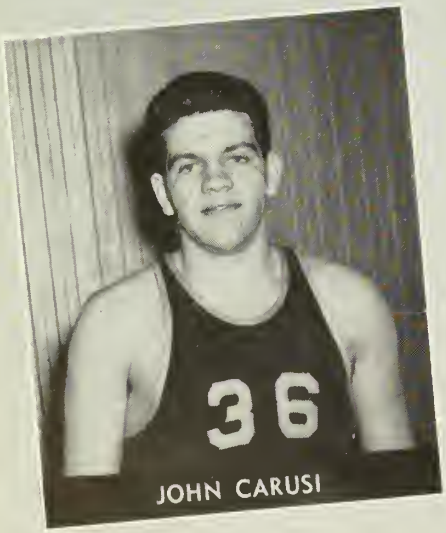
JOHN CARUSI

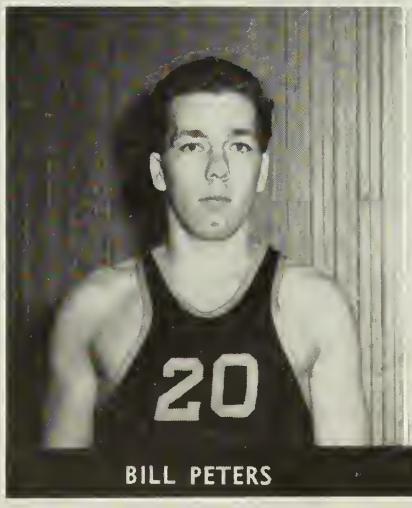
BILL PETERS

KERMIT LEE

RICHIE WALLDOV

HARRY BEAUDET

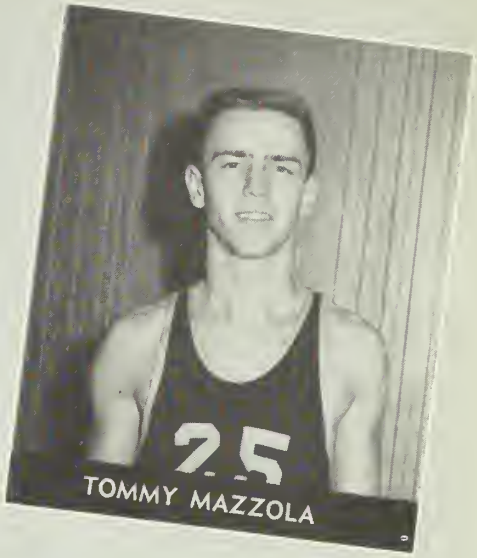


TOMMY MAZZOLA

## BASKETBALL SCHEDULE 1953 - 1954

**DECEMBER**

2—Philadelphia Textile Institute.....HOME
5—Newark State Teachers College.....HOME
11—Cheyney State Teachers College.....HOME
14—Temple University College of Pharmacy.....AWAY

**JANUARY**

5—Philadelphia College of Pharmacy.....AWAY
8—Salisbury State Teachers College (Maryland).....HOME
9—Wesley Junior College (Dover, Del.).....HOME
13—Rutgers, South Jersey.....AWAY
14—Philadelphia Textile Institute.....AWAY
18—U. S. Coast Guard Receiving Center (Cape May)....HOME
22—Paterson State Teachers College.....AWAY

**FEBRUARY**

1—Goldey, Beacom College (Wilmington, Del.).....AWAY
5—Wilson Teachers College (Washington, D. C.).....AWAY
6—Wilson Teachers College.....AWAY
9—Goldey, Beacom College.....HOME
11—Cheyney State Teachers College.....AWAY
13—Trenton State Teachers College.....HOME
17—Temple University College of Pharmacy.....HOME

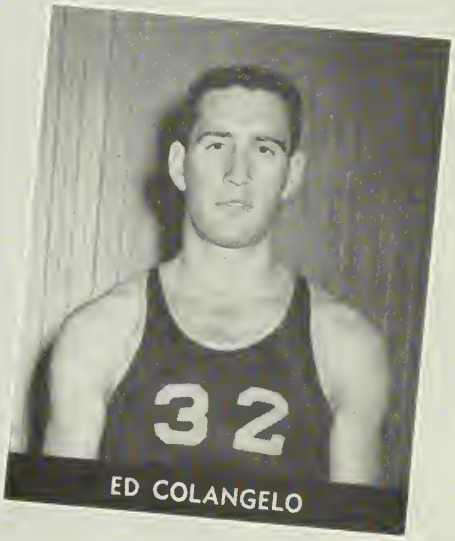


ED COLANGELO

ART KOLLMEIER

JOHN MADER

NORM WILLIAMS

# FOUR YEARS

1

2

4

7

8

# OF SPORTS

In the past four years we have been fortunate in enjoying a successful sports program. Our sports program, conducted by the W.A.A. and M.A.A., is a well organized, flexible program, which provides athletic participation for everyone. The intramural programs of our athletic associations are among the best in collegiate circles, and have been followed by many other colleges. Our inter collegiate program now centers around basketball and baseball for the men and various sports and playdays for the women.

Our achievements in the world of sports have been numerous. In our freshman year we had very good football, basketball, and baseball teams. Our basketball team traded point for point with Bill Mlkvy, Temple University's All American. Our sophomore year saw another good basketball team, which once again was good enough to play Temple. Tony Razzano and John Caseiro.

As juniors we began to feel the effects of the draft and loss of football and our manpower; how ever it was said that "inch for inch, we had the best basketball team around," and our baseball team had one of its best seasons. This year our basketball team was in the process of rebuilding; it had a poor season, with one bright light, a one point loss to a highly favored Trenton State team. The baseball team is working out with all intentions of topping last year's record.

We have had only one big disappointment over the four years: this was the abolishment of intercollegiate football. We the class of 54, as the last participating class in this sport, hope that they resume this important campus activity in the near future.

Looking back to individual achievements, we remember Dick Jones' 40 points in one game, Ben Lynch's 1,000 points for three years, Tony Razzano's many baseball records and the fine all around play, spirit, and sportsmanship of all the men and women who have worn the Brown and Gold of G.S.T.C.

**1. Glassboro vs. Montclair**
**2. Intramural Football action**
**3. M.A.A. Annual Banquet**
**4. Our last Football squad**
**5. Dick Jones—most points in one game**
**6. Ben Lynch—most points scored**
**7. Glassboro vs. Temple Pharmacy**
**8. Faculty lineup for volleyball game**
**9. Intramural track meet**

# HOCKEY

**VARSITY**

**M. Shorts, S. Burkhardt, I Longacre, A. Sooy, J. Grau ner, P. Reed, J. Walsh, Carpenter, J. Conrad.**

**JUNIOR VARSITY**

***First Row:* P. Coombs, L. Fe rant, C. Stricker, J. Macki M. Eisenhardt. *Second Row:* Kellmayer, O. Norton, I Rossi, A. Hopkins, E. Thor borrow.**

With a puff of smoke and our genie's power, we suddenly find ourselves viewing a harem of hockey players. These enthusiastic girls have donned their shin guards, pinnies, and hockey sticks and joined the ranks of the Caliph's army on the hockey field of battle.

Following a hectic series of intramural contests, the class teams vied for the championship honors with the Frosh victorious.

This brisk fall season was climaxed by the Honorary Varsity and J.V.'s trek to St. Elizabeth College for selection of the All-State squads. Once again the brilliant flame of G.S.T.C. shone gloriously as the team placed seven members on the all state roster. Varsity and J.V. stars included Peggy Reed, Margie Shorts, Shirley Burkhardt, Adelaide Sooy, Pat McCarty, Barbara Carpenter, and Delores Longacre.

# VOLLEYBALL

Enveloped in another cloud of smoke produced by the Genie's occult power, we view the venturous volleyball squads. This successful season one hundred girls—with brains, brawn, and sportsmanship—combined to produce thrilling intramural contests. Following the class team selections, the seniors copped the title.

Another high spot in the season's activities was the Student Faculty game. Because of the ingenuity and skill of the faculty team, they emerged victorious.

To climax the season, Trenton State visited campus. It was then that G.S.T.C. suffered her only defeat.

Barbara Bevan, in her efficient management of the season, was instrumental in its success.

The Honorary Varsity and Junior Varsity, captained by Ann Luba and Judy Prigg respectively, were shining examples of sportsmanship and true cooperation.

VARSITY

**B. Carpenter, M. Spell, J. Owen, M. Fogg, G. Steffens, A. Noyes.**

JUNIOR VARSITY

**J. Shrimpton, C. Clifton, B. Riley, J. Prigg, P. Reed, N. Boyle, D. Longacre, C. Slater.**

# SOFTBALL

Slide, Ada! Slide!

The last team sport on the yearly W.A.A. sports calendar is softball. The balmy spring weather beckons and soon the air is filled with intense cries of "play-ball."

Our "diamond" is of a size that would make Aladdin envious. On this carpet of green there is a brief practice and then extensive team competition. Our girls become as adept at juggling swift balls as the clever genie.

As a final test of skill, the honorary-varsity matches prowess with the faculty. This contest guarantees rough-and-tumble playing with a keen spirit of competition.

*Top:* **It's a hit!!**

*Bottom:* **Rah, Rah, Rah, team four.**

# AWARDS CLUB

*First Row:* L. Ferrant, C. Knoeppal, A. Hopkins, E. Colona, P. Wright, S. Burke, P. Carr, K. Merkel. *Second Row:* R. Cullen, A. English, M. Greco, I. Hansen, L. Haddock, D. Leslie, B. Murray, P. McCarty, L. Falciani, M. Carstens, B. Bevan. *Third Row:* J. Conrad, B. Kellmayer, B. Peacock, B. LaBuda, M. Spell, S. Wescott, A. Luba, J. Knight, A. Dietrich, T. Nolan, B. Carpenter.

*"There are those who give with joy, and that joy is their reward."*

—Kahlil Gabrian

As we continue our journey on the Magic Carpet, we sight an affiliated W.A.A. organization known as Bagdad or the Awards Club. These people in Bagdad are clothed in traditional white blazers adorned with symbolic sports emblems.

Working cooperatively with the W.A.A., this club presents annual awards to encourage active participation and advancement in the W.A.A. recreational program. The Awards Club is comprised of women who have earned one or more intramural athletic awards.

Each spring the annual awards banquet is held. Every G.S.T.C. co-ed is invited to attend this social function which features a prominent speaker, versatile entertainment, and the introduction of the officers for the coming year. Presenting the annual awards is next on the banquet agenda. The captains of the winning class teams are awarded banners for their respective team sports. Individual and dual tournament victors are presented plaques with the name and year. Other second, third, fourth, and fifth award winners receive their coveted honor of achievement.

The Awards Club burned brightly this year under the leadership of June Pfarrer and Joan Knight. Several other yearly projects undertaken by the group include the elaborate campaigning for the W.A.A. officers of the succeeding year and annual picnics and retreats.

As we leave this paradise of Bagdad where toil has been well rewarded, our hearts are warm.

# CHEERLEADERS

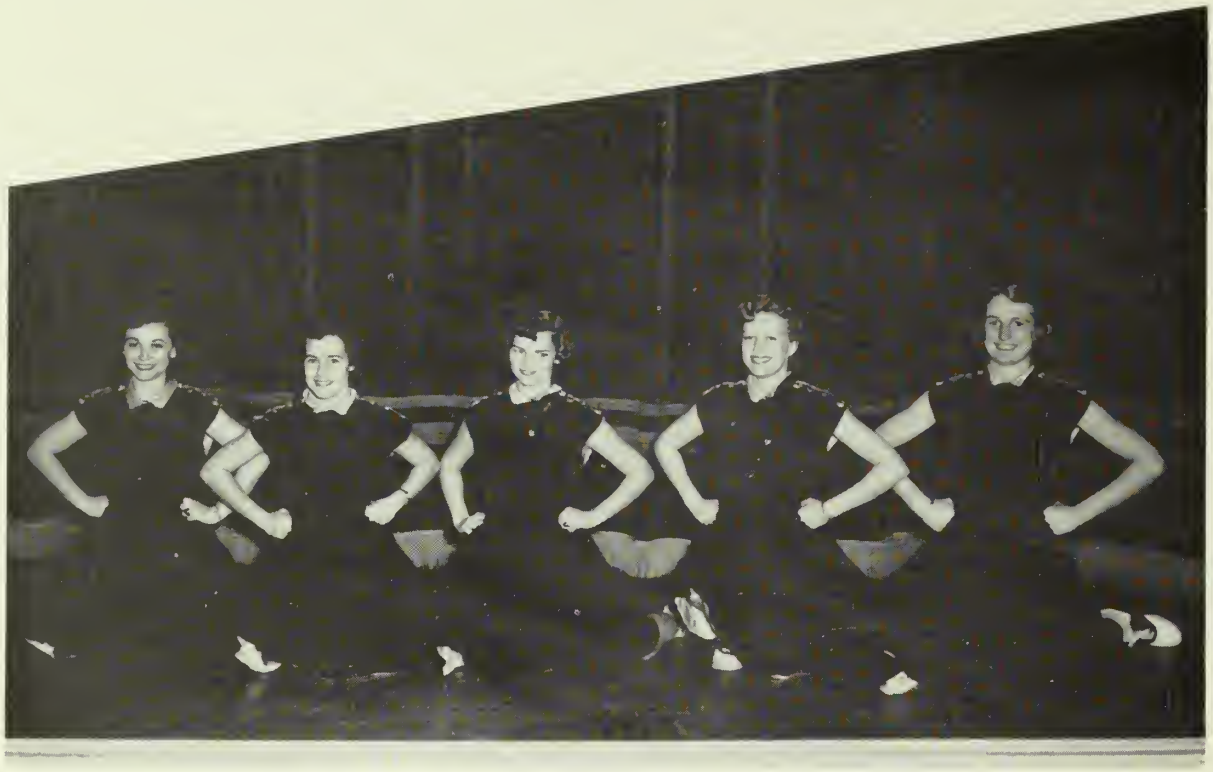

J. Mackin, P. Coombs, C. McCauley, B. Bevan, B. Carpenter.

GLORIA ADAMS
*Co-captain*

The cheerleaders really serve two purposes. Aside from marshalling the forces of the student body in a pep yell, they add a dash of pageantry to the excitement of the game. They have proved to be faithful followers of our teams, whether playing at home or away. Along with the student body they provide fine moral support, whatever the score may be.

When not performing in the brown and gold of GSTC, they might be found injecting much of the same spirit into the selling of their cheer-up pups. In the winter their energies are directed toward the sponsoring of the Snow Ball, which climaxes Christmas activities at the college. Points are given for cheerleading and the appropriate awards are presented at the W.A.A. banquet in the spring.

*Co-captain*
CAROL KNOEPPEL

# J. V. CHEERLEADERS

P. Moorhouse, M. Eisenhardt, J. Yates, R. Graupner, J. DaGrossa, B. Murray.

# Alma Mater

Loved School, it is thine
to impart to thy youth

The wisdom within
thy fair walls;

May we daily teach others,
with courage and truth,

The lessons we learn
in thy halls.

Thou art more than a plan,
thou art more than cold stone;

Thou art Spirit, and Beauty,
and Light.

And the standards we raise
in the years 'neath thy dome,

Are the standards for which
we shall fight.

*And all the bustle of departure—sometimes sad, sometimes exhilarating—just as fear or hope may be inspired by the new chances of coming destiny.*

Robinson, Dr. Thomas E. ..... Holly Bush, Glassboro
Adams, Mildred ..... 201 S. Main Street, Glassboro
Bagg, Grace ..... 6 S. Valley Avenue, Vineland
Berryann, Russell ..... 7 Silver Avenue, Glassboro
Bole, Robert D. ..... 108 University Blvd., Glassboro
Bovard, Esther Marie ..... 27 Arbutus Avenue, Pitman
Boyd, Florence D. ..... 70 Pitman Avenue, Pitman
Boyd, Nancy Jane ..... 109 Franklin Road, Glassboro
Bozorth, Loriot D. ..... 534 Wayne Avenue, Pitman
Brown, Sylvia ..... 224 Dickinson Road, Glassboro
Bunce, Lester ..... 42 Columbia Avenue, Pitman
Carey, J. W. ..... 328 Columbia Avenue, Pitman
Carlson, Estelle L. ..... 560 Chew's Landing Road, Haddonfield
Colvey, Mary G. ..... 2148 Pennington Road, Trenton
Creamer, Marvin ..... 141 W. Center Street, Clayton
Esbjornson, Roland ..... Boulevard and Park Avenue, Pitman
Hammond, Dorothy ..... 100 North West Avenue, Wenonah
Haupt, George ..... 58 Hopkins Avenue, Woodbury
Hering, J. L. ..... 400 West High Street, Glassboro
Hill, Susan V. ..... 126 Woodbury Road, Pitman
Huston, Edith ..... 123 North Oak Avenue, Pitman
Johnson, Amy ..... Richwood-Elmer Road, Glassboro
Lawrence, Dora ..... 100 North West Drive, Wenonah
Linn, Nellie C. ..... 203 Highland Terrace, Pitman
Little, Marion L. ..... R.F.D. No. 4, Vineland
Lockey, Claire ..... 20 Laurel Avenue, Trenton
Mancuso, Leonard ..... 411 Swarthmore Road, Glassboro
McCobb, Robert ..... 207 Guilford Avenue, Collingswood
Mezger, Marie ..... Spruce Street, Sewell
Peacock, Francis ..... 115 Pine Street, Millville
Pfleeger, Walter ..... 210 Dickinson Road, Glassboro
Porch,Samuel, Jr. ..... State Teachers College, Glassboro
Reade, Evelyn ..... 95 West Johnson Street, Washington
Rieck, Margaret ..... 516 Columbia Avenue, Millville
Rozanski ..... 120 University Blvd., Glassboro
Saindon, Hazel ..... 210 Grandview Avenue, Pitman
Sangree, John B. ..... 310 Hamilton Road, Glassboro
Schreiber, Robert E. ..... 402A Crafton Avenue, Pitman
Sellers, Florence ..... 39 High Street, Woodbury
Shaw, Luther G. ..... 50 Highland Terrace, Pitman
Stewart, Dorothy ..... 441 North Delsea Drive, Clayton
Stites, Patricia G. ..... 1106 Mulberry Street, Millville
Tohill, Elizabeth ..... Boulevard and Park Avenue, Pitman
Vandermark, Parthenia ..... 123 Euclid Street, Woodbury
Walker, Charles G. .... 607 The Brigadier, Park View Apts., Collingswood
Wiley, Eve ..... 427 W. 2nd Street, Millville
Wilson, Harold ..... 28 Jefferson Avenue, Pitman
Witchell, Samuel ..... 508 Pitman Avenue, Pitman
Wright, Helen ..... 105 S. Clinton Street, Wenonah

Abruzzese, Carol Nancy
605 Lake Street, Newark
Adams, Gloria Catherine
18 Stevens Street, Belleville
Agunsday, Gwendolyn
806 Stiles Avenue, Maple Shade
Alexander, Sylvia
2022 McKinley Avenue, Atlantic City
Alu, Carolyn
80 Evans Avenue, Trenton
Apgar, Betty
1216 Radcliff Place, Plainfield
Archbald, Alexandra
701 S. Second Street, Highland Park
Bacon, Shirley Ann
Maine Street, Leesburg
Baker, Constance
Magnolia Avenue, Merchantville
Baldosaro, Thomas
North Main Road, Vineland
Barber, Shirley
747 Willetts Avenue, Audubon
Beatty, Joan
35 E. Garfield Ave., Atlantic Highlands
Beaudet, Harry
3309 Highland Avenue, Camden
Beck, Barbara
Harding Highway, Newfield
Bello, Jean
1408 Argus Road, Camden
Bevan, Barbara
1420 Pine Street, Pine Hill
Bigler, Jane
233 Washington Terrace, Audubon
Bixby, Katherine
Main Street, Corbin City
Black, Caroline
R.D. No. 2, Swedesboro
Boeger, Elizabeth
235 S. Haviland Avenue, Audubon
Bonner, Ruby
1627 City Place, Atlantic City
Booth, Hazel
161 Ohio Avenue, Absecon
Boyle, Marjorie
165 Walters Street, Rahway
Bradley, Gracemarie
East Academy, Clayton
Braun, Elsie
1400 W. High Street, Haddon Hts.
Brennan, Ronald
1100 Mercer Drive, Haddonfield
Brenner, Christine
P.O. Box 62, Franklin Park
Brenner, Bruce
102 Pine Avenue, Maple Shade
Breslin, William
312 N. Second Street, Millville
Brewin, Charles
30 Popular Street, Glassboro
Bridge, Richard
10 S. Jefferson Avenue, Margate
Brocker, Mildred
Morris Avenue, Newfield
Brooks, David
1729 Springfield Avenue, Pennsauken
Brown, Frances
806 N. Ohio Avenue, Atlantic City
Brown, Joan
503 Tatum Street, Woodbury
Brown, Robert H.
310 Wildwood Ave. ,Pitman
Bruno, John
825 Almond Street, Vineland
Bryan, Sally Lou
5403 Winchester Avenue, Ventnor
Buchholtz, Johanna
28 East 41 Street, Bayonne
Burke, Stephanie
7 Standish Avenue, West Orange
Burkhardt, Shirley
163 Glover Avenue, Mt. Ephraim
Bush, Barbara
49 East Main Street, Flemington
Butrus, George
278 N. Missouri Avenue, Atlantic City
Campbell, Barbara
117 S. 8th Street, Vineland
Campbell, Joan
709 Grape Street, Viineland
Canale, Orlando
North Willow Street, Landisville
Capozzi, Joseph
Tuckahoe Road, Franklinville
Carden, James
15 N. 32 Street, Camden
Carpenter, Barbara
The Pines, R.D. No. 1, Salem
Carr, Louise
36 Simpson Avenue, Pitman
Carr, Margaret
Riverbank Street, Delanco
Carrodus, Carol Lou
111 Bryant Avenue, Ventnor
Carroll, Ruth
304 Lincoln Avenue, Paulsboro
Carson, Barbara
4206 North Drive, Atlantic City
Carstens, Mary
916 Turnpike, Old Bridge
Carusi, John
628 White Street, Camden
Caseiro, John
23 Joseph Street, South River
Causey, Florida
67 Willis Street, Pennsgrove
Chamberlain, Horace
Chamberlain Road, Oak Ridge
Changlin, Lorraine
215 East Burk Avenue, Wildwood
Chinnici, Joseph
730 S. 6th Street, Vineland
Ciarlante, Salvatore
Laurel Street, Landisville
Clark, Constance
15 Berkley Road, Paulsboro
Clarke, Douglas
Bridgeport Road, Swedesboro
Clifton, Carol
Essex Road, Essex Fells
Cobb, Betty
710 Market Street, Gloucester City
Cogan, Jane
421 Wayne Avenue, Pitman
Cohan, Patricia
1005 Pacific Avenue, Atlantic City
Colangelo, Edward
Aloe Street, Egg Harbor City
Colardeau, Joan
80 Cumberland Avenue, Verona
Colona, Esther
3 Front Street, Pennsville
Combs, Barbara
614 Maple Avenue, Haddonfield
Combs, Shirley
8 Highland Avenue, Red Bank
Connelly, Jane
936 Harding Street, Westfield
Conover, Elaine
807 New York Road, Absecon
Conrad, Joan
180 Kendall Blvd., Oaklyn
Contento, Jerry
321 Quince Street, Vineland
Cook, Mary Anna
1793 Fillmore Street, Camden
Copeland, Virginia
Paulsboro Road, Swedesboro
Copper, Carol Ann
218 Hamilton Road, Glassboro
Corbett, Edward
So. Chestnut Street, Glassboro
Cowen, Naomi
208 W. Holly Avenue, Pitman
Coyle, Marjorie
189 Crossland Avenue, Salem
Cracker, Rosemarie
84 Asbury Street, Trenton
Cruickshank, Elizabeth
532 Elwood Avenue, Pitman
Cullen, Ruth Ann
116 N. Ohio Avenue, Atlantic City
Cummings, Dorothy
207 E. Willow Street, Wenonah
Daley, Barbara
Valley Road, P.O. Box 31, Glen Rock
Davis, Mildred
202 N. Pennsylvania Ave., Atlantic City
De Flora, Marie
480 Westminster Place, Lodi
Del Rossi, Elizabeth
48 Arcadia Place, Vineland
De Marco, Paul
22 Sawyer Avenue, Vineland
Dennis, Janet Lee
R.D. No. 3, Sewell
Derr, Betty
313 West Adams Avenue, Pleasantville
Dias, Elizabeth
135 Park Avenue, Bay Head
Dickson, Helene
126 Seventh Avenue, Mount Ephraim
Diefendorf, Joan
110 Wesley Avenue, Collingswood
Dietrich, Alice
40 Mount Drive, West Long Branch
Dirkes, Jane
341 Maple Avenue, Audubon
Di Stefano, Joseph
Main Avenue, Richland
Dobson, Theodore
1002N. Michigan Ave., Atlantic City
Dougherty, Barbara
State Teachers College, Glassboro
Dougherty, Harold
17 S. State Street, Vineland
Doughty, Margaret
Bridgeton Pike, Mullica Hill
Donley, Carol
Garden Road, Vineland
Dreher, Marilyn
55 Branch Street, Mount Holly
Dressner, Mary Jane
1265 Kenwood Avenue, Camden
Dutra, Caroline
S. East Blvd., Vineland
Eberhart, Anita
606 N. Michigan Avenue, Atlantic City
Edwards, Valdemar
69 East Avenue, Bridgeton
Eisenhardt, Marianne
234 Virginia Avenue, Westmont
Elliot, Harold
340 N. Main Street, Glassboro
Elsholz, Carl
3243 47th Street, Pennsauken
Elsholz, Jeannette
3243 47th Street, Pennsauken
Embley, Loretta
2151 48th Street, Merchantville
Engelfried, Carol
51 Doris Pkwy., Westfield
English, Aleta
28 Villa Avenue, Pitman
Faitoute, Carolyn
150 Baltusrol Road, Springfield
Falciani, Lucy
Harding Highway, Newfield
Falk, Janet
203 Crestwood Avenue, Westmont

Farr, Ann
333 Johnson Avenue, Teaneck
Feiertag, Barbara
147 Springfield Road, Elizabeth
Ferrant, Loretta
Oak Avenue, Hilltop
Ferrante, Reynolds
537 Market Street, Camden
Fichetola, Frances
590 Pine Road, Hammonton
Florentine, Kenneth
590 N. East Avenue, Vineland
Fogg, Mary Lou
West Avenue, Shiloh
Fogletto, Nancy
20 N. Second Street, Hammonton
Foos, Sandra
159 Cooper Avenue, Woodlynne
Fraction, Reba
2023 S. 8th Street, Camden
Franklin, Ruth
263 Spring Street, Trenton
Freas, Roberta
27 Faunca Landing Road, Absecon
Fremontis, Lucy
Alps Place, Vineland
Freno, Robert
106 Seventh Street, Haddon Heights
Froelicher, Nancy
324 West Main Street, Moorestown
Galzarano, Ferdinando
835 Almond Street, Vineland
Galzarano, Alexander
W. Landis Avenue, Vineland
Gana, Francis
N. East Avenue, Vineland
Gandy, Louise
Shore Road, Palermo
Gantt, Josephine
5 Fairview Avenue, Lawnside
Gappo, Mary
Richwood Road, Barnsboro
Garton, Gus
401 N. 5th Street, Millville
Gasior, Lillian
1384 Whitman Avenue, Camden
Gerardi, Robert
726 Montrose Street, Vineland
Getsinger, Barbara
236 S. Pine Street, Bridgeton
Giberson, Ronald
23 Chelsea Avenue, Atlantic City
Goheen, Shirley
115 Mott Avenue, Burlington
Goldbaum, Paula
285 Renner Avenue, Newark
Gould, Leona
812 Chestnut Street, Camden
Graber, Helen
6326 Highland Avenue, Pennsauken
Graupner, Regina
6224 Lincoln Avenue, Pennsauken
Gray, Gloria
1308 Laurel Avenue, Wanamassa
Gray, Martha
Mount Kemble Lake, Morristown
Greco, Marie
225 Hillside Avenue, Leonia
Guadagno, Theresa
313 S. Third Street, Vineland
Gubitosi, Concetta
Ohio Avenue, Newfield
Haddock, Lillian
343 N. Delaware Avenue, Atlantic City
Hall, Clara
8 Miller Avenue, Merchantville
Harris, Ethelyn
32 N. New Jersey Ave., Atlantic City
Harris, Marie Louise
205 Irving Avenue, Bridgeton
Harrop, Joan Dolores
403 White Horse Pike, Audubon
Hathaway, Charlyne
38 Ives Avenue, Penns Grove
Haines, Joan
R.D. No. 3, Box 126A, Sewell
Hansen, Ingrid
204 W. Willow Street, Wenonah
Harvey, Louise
410 S. Washington, Moorestown
Hausmann, Howard
121 Oakcrest Avenue, Pitman
Hawkins, Argenia
25 Manor Avenue, Woodbury
Helwig, M. Jeanne
13 Lowell Place, Newark
Herron, Jean L.
223 Ocean Avenue, Ocean City
Herrschaft, Barbara
Janvier Road, Williamstown
Hillman, Betty Jane
548 Greenwich Avenue, Paulsboro
Hadgkins, Joan A.
129 West End Street, Haddonfield
Hellinger, Doris L.
322 McKinley Avenue, Pitman
Hopkins, Ada Mae
Dutch Mill Road, Malaga
Hopkins, Gladys
Marne Highway, Mount Holly
Horne, Norma Elaine
Old Shore Road, Cape May
Horner, Barbara
786 St. George Avenue, Woodbridge
Horsman, Carolyn
20 Pollard Road, Mountain Lakes
Horvath, Helen
42 Leonard Street, Jersey City
Howell, Margaret E.
110 N. Rhode Is. Ave., Atlantic City
Hubble, Taylor W.
Water Street, Leesburg
Hurley, Gloria H.
18 Lakewood Road, Manasquan
Hyland, Nancy
23 W. Hanover Ave., Morris Plains
Ireland, Mary
509 Martin Terrace, Pleasantville
Israel, Marcia
3610 Westfield Avenue, Camden
Jackson, Evelyn
739 Kaighn Avenue, Camden
Jernoske, Mary
114 Spruce Street, Paulsboro
Johnson, Dolores Elizabeth
4309 Volney Avenue, Merchantville
Johnson, Jean S.
1159 E. Landis Avenue, Vineland
Jones, W. Caroline
4th Street, Blackwood Terrace
Jones, Evelyn
Teal Court, Camden
Jones, Nelson C.
Mt. Royal Road, Barnsboro
Jones, William Richard
228 E. Wister Street, Philadelphia
Joseph, Sandra Yvette
436 Wood Street, Vineland
Karner, Jane
10 Whitman Street, Hillsdale
Kellmayer, Bernice
383 N. Pearl Street, Bridgeton
Kephart, Lillian
Iona Lake Road, Franklinville
Kimble, Mary Virginia
315 Mount Holly Avenue, Mount Holly
Kleinfeld, Norma
36 N. Broadway, Gloucester City
Klepmcz, Joseph L.
1 Reservoir S 7, Wilkes-Barre
Knight, Joan
63 Washington Street, South River
Knowles, Ruth Marie
606 Barnegat Blvd., Beachwood
Kollmeier, Arthur
420 N. Broadway, Pitman
Kuhn, Mary Lee
116 N. 3rd Avenue, Highland Park
Kullmann, Eleanore
24 High Street, Woodbury
LaBuda, Barbara
612 Chestnut Avenue, Lakehurst
Lane, Sandra
Box 300 R.D. #1, Lakewood
LaTorre, Frances
727 Cherry Street, Vineland
Lawrence, Pauline Belle
533 Naomi Avenue, Woodbury
Lee, Kermit
1105 City Avenue, Atlantic City
Lee, Mabel
Davis Avenue, Jericho
Leff, Murray Robin
R.D. 3 Box 40, Van Hiseville
Lehberger, Catherine
1378 Collings Road, Camden
Leslie, Dorothy
25 Plain Street, Summit
Levering, Rae
411 Henry Street, Palmyra
Levitsky, Elaine
139 Wesley Street, Salem
Llewellyn, Louisa
28 Railroad Avenue, Gloucester City
Longacre, Dolores Miriam
805 King's Highway, Swedesboro
Luba, Anne
Woodpost Road, Sparta
Lucas, Penny
113 Westervelt Ave., North Plainfield
Luster, Joyce
R.D. #3, Flemington
Lutz, Mary Virginia
7 Norma Blvd., Glassboro
Lyons, William
809 Plum Street, Vineland
Mackin, Jeanne
32 E. Merchant Street, Audubon
Madara, Dorothy
Madara, Joanne
Richwood-Pitman Rd., Box 272, Sewell
Maddon, Audrey
721 Central Avenue, Camden
Mader, John
221 S. West Avenue, Vineland
Maines, Frances
New Fairton Road, Millville
Manning, Maxwell
512 Portland Avenue, Pleasantville
Manziano, Florence
103 Central Avenue, Metuchen
Marino, Concetta
622 Pine Street, Camden
Marmon, Eleanor
Hainesport, Moorestown
Marrocco, George Louis
Rosemont Avenue, Newfield
Marshall, Jean
803 Buffalo Avenue, Egg Harbor
Marsicano, Marlene
52 Oak Avenue, Metuchen
Mason, Eugenia Faith
265 Spruce Street, Bridgeton
Mast, Edward
833 N. 2nd Street, Camden
Matrona, Mary Jane
426 Quince Street, Vineland
Maurer, Patricia Ann
275 Woodland Avenue, Summit

Mazzola, Thomas
732 Almond Street, Vineland
Mecoli, Patricia Andrea
215 Franklin Street, Glassboro
Melosi, Rita
32 Hillcrest Avenue, Cranford
Merkel, Kathleen M.
Old Black Horse Pike, Chews Landing
Mess, Ruth E.
7th Avenue, Franklinville
Mezger, Nancy
Spruce Street, Sewell
Micheaux, Gwendolyn
420 Benson Street, Camden
Mick, Betty Ann
2239 49th Street, Merchantville
Miller, Mirabel Diane
531 Bowling Green, Moorestown
Milligan, Peggy
104 Franklin Avenue, Ocean Grove
Mirenda, James
26 Lake Street, Glassboro
Mohrman, Donald
Delsea Drive, Glassboro
Mohrman, George
Delsea Drive, Glassboro
Moncrief, Constance
Washington Drive, Penns Grove
Moore, Barbara Jeanne
Warwick Road, Lawnside
Moore, Grace
402 Almond Street, Vineland
Moore, Marion E.
701 Main Street, Riverton
Moore, Wilton
111 New Gate Lane, Neptune
Moorhouse, Patricia Anne
5100 Marlton Pike, Merchantville
Morrison, Anne
1433 Brookside Drive, Union
Mott, Jane
4 Malan Avenue, Berlin
Moullette, John
State Teachers College, Glassboro
Mullen, Julia
13 N. Myrtle Street, Vineland
Mulligan, Patricia Ann
45 Howard Street, Vineland
Murray, Elizabeth
253 Middlesex Avenue, Metuchen
Murray, Eulah V.
P.O. Box 271, Mount Holly
MacDowell, Edward R.
1308 S. Merrimac Rd., Fairview-Cam.
MacLaughlin, David
Monroeville Road, Franklinville
McAllister, Alice
208 Virginia Avenue, Audubon
McCarty, Frances
Bergen Avenue, Sewell
McCauley, Carolyn
443 Sunset Avenue, Maple Shade
McIntosh, Catherine
Harding Highway, Newfield
McNeil, Marian
Bartlett Avenue, Tuckerton
Nani, Barbara
703 Almond Street, Vineland
Natoli, Joan
Harrington Park
Neib, Charlotte
60 N. West Avenue, Vineland
Nemeth, Marion
R.D. Bloomsburg
Nicholson, Joan
555 S. Forklanding Rd., Maple Shade
Nolan, Thelma
22 Oak Grove Road, Caldwell
Noon, Richard
Columbia Avenue, Newfield
Norbury, Walter
108 Estaugh Avenue, Berlin
North, Joanne
820 Lincoln Avenue, Pitman
Norton, Orlinda
1 Lake Drive, Eatontown
Gibbons, Janet
313 Forty-first Street, Pennsauken
Noyes, Ann
89 Woodland Drive, Fairhaven
Oehlers, Mary
Sw'boro-Franklinville Rd., Monroeville
Ogle, Gertrude
227 Delsea Drive, Clayton
Owen, Jeanne
1513 Magellan Avenue, Atlantic City
Oxenford, Nancy
813 Grove Street, Point Pleasant
Parke, Anne
802 Chambers Avenue, Gloucester
Parker, Dorothy
128 Brookfield Avenue, Pitman
Patterson, Carolyn
Swedesboro Road, Franklinville
Paul, Jeannette
24 Elm Avenue, Westmount
Peacock, Elizabeth
N. Main Street, Barnsboro
Pederson, Betty
Asbury Avenue, English Creek
Perrino, JoAnn
165 Ward Street, New Brunswick
Peters, William
422 Peach Street, Hammonton
Peterson, Beatrice
1939 S. 8th Street, Camden
Peterson, Dorothy
Colesmille Road, Franklinville
Pfarrer, June
114 E. Webster Avenue, Roselle Park
Pilling, Franklin
214 E. Linden Avenue, Collingswood
Pizzutillo, Shirley
512 Walnut Street, Camden
Poff, Margery
759 Lake Avenue, Woodbury Heights
Potts, Sandra
R.D. #1, Bordentown
Prigg, Judith
308 Ashland Avenue, Pleasantville
Profera, Domenica
Pennsylvania Avenue, Millville
Prunier, Maureen
494 Merril Court, Orange
Randall, Virginia
229 Academy Street, Glassboro
Rauscher, William V.
153 Highland Avenue, Highlands
Razzano, Anthony
147 Prospect Street, South River
Reed, Margaret Ann
14 Wilmer Street, Glassboro
Renner, Margaret Eileen
61 Smallwood Place, Woodbury
Rexon, Thomas
127 Westmont Avenue, Haddonfield
Riegel, Priscilla A.
R.D. #3, Elmer
Riley, Elizabeth Marie
1216 Lincoln Avenue, Pleasantville
Roberts, Sally
274 Haddon Avenue, Collingswood
Rode, Amabel Mickey
15 Road A, Audubon Park
Rossi, Dolores Rita
1010 Chestnut Avenue, Laurel Springs
Rubican, Ann
709 Colford Avenue, Collingswood
Ruh, Gustav
89 Manor Drive, Red Bank
Ruskin, Marion Jane
East Avenue, Clayton
Sadler, Rhoda
Charleston Avenue, Lawnside
Salati, Lee
512 Lindsay Avenue, Laurel Springs
Saul, Janet Lee
Rosemount Avenue, Newfield
Sayre, Mary Louise
290 Irving Avenue, Bridgeton
Scaletti, Alberta
Newark-Pompton Turnpike, Riverdale
Scarpa, Barbara
169 Oak Road, Vineland
Schaeffer, Louise
325 Ninth Avenue, Haddon Heights
Scheetz, Carl E.
23 Deptford Road, Glassboro
Schneider, Jeannette A.
Glassboro Road, Wenonah
Schultz, William Jay
52 Clayton Road, Williamstown
Scott, Charlotte Gray
Black Horse Pike, Turnerville
Scott, Earl
1314 Columbia Avenue, Pleasantville
Scupp, Kenneth Chester
20 Clinton Street, South River
Searle, Howard M.
R.D. Glassboro, Aura
Shedloski, Leon
1139 Collings Road, Camden
Shelton, Eleanora
1190 Penn Street, Camden
Sheppard, Juanita
10 S. Broad Street, Woodbury
Sher, Della
1239 Magnolia Avenue, Camden
Shorts, Marjorie Ann
Harding Hwy. R.F.D., Penns Grove
Shrimpton, Jeanne
14 Holland Avenue, Demarest
Simek, Helen
413 Greenwich Avenue, Paulsboro
Simonin, Janet
149 Olive Street, Westville
Slater, Catherine
1311 7th Avenue, Neptune
Slater, Patricia Adele
2 Coloris Avenue, Millville
Smith, Earle R.
13 Eben Street, Glassboro
Smith, Evangeline Ruth
13 Eben Street, Glassboro
Smith, James F.
126 New Jersey Road, Brooklawn
Smith, Richard M.
13 Eben Street, Glassboro
Smith, Wilbur Robert
404 Main Road, Millville
Snelgrove, Thomas
713 Cedar Avenue, Haddonfield
Sohl, Nancy Evelyn
16 New Street, Westville
Sooy, Dorothy Adelaide
942 Chambers Avenue, Gloucester
Sooy, John
942 Chambers Avenue, Gloucester
Sorgento, Phyllis Ann
157 Durham Avenue, Metuchen
Sparks, Kathryn
42 N. Railroad Avenue, Pedricktown
Spell, Mildred Helena
23 Merchant Street, Merchantville
Springle, Ruthanne
Blue Bell Road, Williamstown
Stockhouse, William
Box 428, Sicklerville P.O., Lambs Terr.
Steelman, Elaine
Seventh Avenue, Ashland

Steele, Elaine L.
321 W. Academy Street, Clayton
Steffens, Virginia
1 Cherry Lane, Caldwell
Stevens, Dorothy Joan
Sycamore Avenue, Eatontown
Stiles, Shirley
1439 Princess Avenue, Camden
Streaser, David
State Teachers College, Glassboro
Stricker, Carol Ann
60 Romaine Avenue, Maywood
Sykes, John
R.D. 1, Cape May Court House
Syvertson, Judith
167 Standish Street, Elizabeth
Tawresey, Catherine
858 S. Seaville Road, South Dennis
Taylor, Cleo Bunn
Egg Harbor Road, Hurffville
Taylor, Dorothy G.
174 Townsend Street, New Brunswick
Taylor, Gloria
743 Walnut Street, Camden
Taylor, Valerie E.
Egg Harbor Road, Pleasantville
Thomason, Margaret Alice
7 Fairview Avenue, Summit
Thompson, William
N. Randolph Avenue, Riverton
Thornborrow, Esther
Main Road and Burns Ave., Millville
Thornton, Janet
Erial Road, Sicklerville
Timberman, Ben
309 Salem Street, Elmer
Todaro, Salvatore
26 N. Poplar Street, Glassboro
Tozour, Dorothy
224 21st Street, Avalon
Trainor, Rosalind
320 New Jersey Avenue, Union
Trucano, Elinor
731 S. East Avenue, Vineland
Ulery, Johanna M.
Cumberland Avenue, Sewell
Ulrich, Donald
49 Mt. Vernon Avenue, Pitman
Utter, Faith Eileen
50 W. Union Turnpike, Wharton
Valentine, Charles Francis
E. Washington Avenue, Vineland
Van Cleef, Nancy
River Road, Belle Mead
Van Gilder, Dale
402 Main Road, Millville
Waddell, Watson
Erial and Turnerville Roads, Erial
Walldov, Richard
Main Street, Tennent
Walsh, Julia Mary
32 Harold Ave., Clarkt'nship, Rahway
Ward, Geraldine
18 Princeton Avenue, Merchantville
Weber, Fred
353 Greenwich Avenue, Paulsboro
Weidner, Helen
232 N. Delsea Drive, Clayton
Werder, Renate-Marie
26 Park Avenue, Vineland
Wescott, Sydney Anne
33 N. Delsea Drive, Glassboro
Wesoloski, Helen Jane
75 Depew Street, Dumont
Wesloski, Tad J.
75 Depew Street, Dumont
Wiedmann, Richard
402 W. Oak Road, Vineland
Wigand, Roseann
100 N. First Road, Hammonton
Williams, Marcia A.
1623½ Arctic Avenue, Atlantic City
Williams, Norman
1012 South New Road, Pleasantville
Willis, Gordon
608 N. Mick Avenue, Atlantic City
Wills, Doris K.
421 Linden Avenue, Riverton
Woodland, Estelle
Victory Drive, Glassboro
Wright, Nancy Knowles
122 W. Main Street, Millville
Wright, Patricia Jean
27 50th Street, Sea Isle City
Yates, Joan
824 Edel Avenue, Maywood
Young, Betty Ann
Shore Road, Beesley's Point
Zanzinger, Joan
4834 Asbury Avenue, Ocean City



ARK PRINTING HOUSE
PHILADELPHIA, PA. U.S.

DUPANIL